Sturgensian

ALLEN COUNTY PUBLIC LIBRARY
3 1833 07492 8059

GC
977.402
ST9HS,
1962

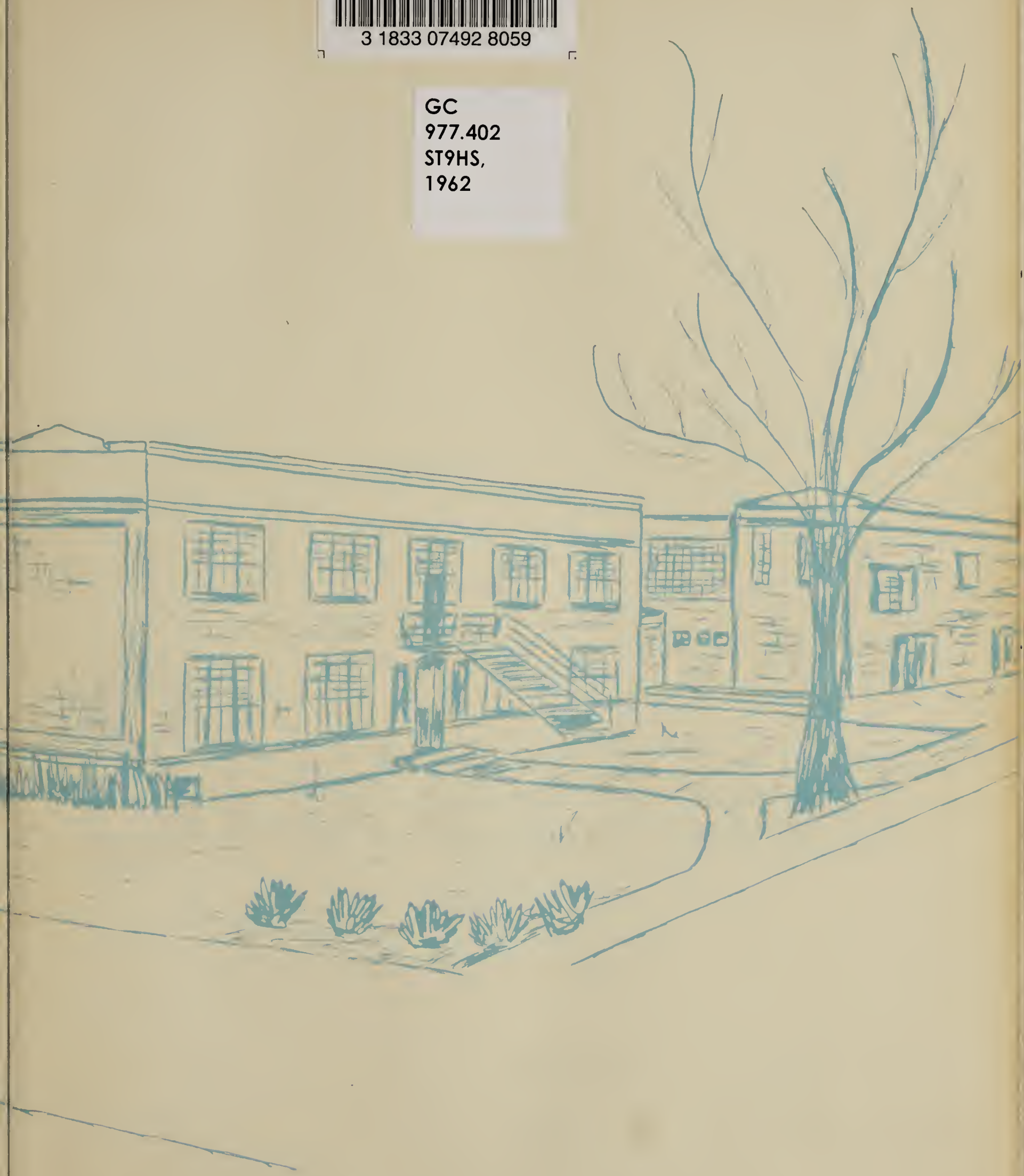

Sturgensian

sturgis michigan

editor Ruth Riley
advisor Turley Tudor

The
of an

Farewell

The day has come when the old Central High building is no longer our high school. An era has ended to make way for a new one; never again will things be the same. For five days a week, for thirty-six weeks a year, for four years we students have come through the double doors that are her entrances. Sometimes we have dreaded coming, sometimes have looked forward to attending certain classes. Nevertheless, we have hung coats in her cloak rooms and walked down her broad halls; the same halls that hold many of our memories. We removed books from desks that bear the marks of our use and sharpened pencils at our "favorite" pencil sharp-

End Era

eners. We talked to friends we made within her walls, friends that we may rarely see once we leave her shelter. We pushed our way through the double doors of G.S.R.; the varnish has turned color under the repeated pressure of millions of hands, hundreds of times a day. We attended classes in rooms that we will always remember for the teachers we had in them and the incidents that occurred there. Everywhere we go in S.H.S. we meet our memories: in the halls, and the classrooms, sitting at desks and in the balcony of the gym, attending games and dances. We will miss you, Central High School.

Ol' S.H.S.

contents

Faculty	7
Seniors	14
Underclassmen	38
Junior high	60
Activities	74
Sports	106
Patrons	130

The Class of 1962 Proudly Dedicates This Yearbook to:

Mrs. Helen Bitner

For your outstanding teaching ability, for your understanding and humor that made our high school years more enjoyable, for the fun-filled memorizing of Antony's speech, "Friends, Romans, Countrymen," and Brutus' "There is a Tide in the Affairs of Men" from *JULIUS CAESAR,* and for memorable class periods, for your many years of service to the sophomore classes of S.H.S., and for your continuing interest in us as we grow, we will always remember you. For these and innumerable other reasons, the Class of 1962 is proud to dedicate our *Sturgensian* to you, Mrs. Helen Bitner.

Left to right: Dorthea Colman, J. Earl Millett, Otto Goethals, George Abel, Richard Freeman, Harold Young, Ernest Schaeffer.

The Board of Education

As President of the Board of Education, it is my pleasure on behalf of the Board, to wish the Class of 1962 success in the future and to congratulate the Seniors upon their graduation.

You soon will be faced with many responsibilities in a rapidly changing world, and it is the hope of all Board members that you have learned through your school training to assume these responsibilities.

We sincerely want to wish each of you the best of luck in the future.

Richard Freeman

President of the
Board of Education

faculty

A recognized person in the halls of S.H.S. is our superintendent, Warren J. Fudge. Working with the Board of Education and directing the Sturgis Public Schools keeps his schedule very active.

Administration

Tap, tap, tap!

Mr. Robert Miller has given the students of S.H.S. over thirty years of loyal service, and is now in his twelfth year as principal. Daily, he deals with student problems, aids school activities, and retains a fine blend of authority and understanding.

The superintendent's office is always kept at its best with the efficient help of Mrs. John Quirin, Miss Barbara Lutz, and Mrs. Herbert Magnus.

Mr. Miller's secretary, Mrs. Dorothy Freeland, can be found making out absence or tardy slips, advising students on extracurricular activities, or helping them with their class schedule. She is truly a friend of every student at S.H.S.

These are seven men whose work can be seen anywhere in Sturgis High School. They are the maintenance staff composed of, FRONT ROW: Earl Armintrout, Homer Tobias, Walter Falkenstein. BACK ROW: William Long, Herbert McLauchlin, Chester Casner, Ora Fennel.
The Senior Class wishes to express their appreciation to these men for a job well done.

ALTA G. ANDERSON, BS
Shorthand, Typewriting

MARY O. ANDERSON, AB, MS
English, Health Science

VIRGINIA ASH, AB, MA
Latin, French

ROGER BATES, BA, MA
Mathematics, Health Science, Coaching

HELEN MAY BITNER, BA, MS
English 10

JACK BITTLE, B of MUSIC
Instrumental Music

JACK L. BOND, BS
Metals and Power, Geography, Physical Education

JOHN BORGERDING, BS
Woodwork, General Shop

HAROLD BOWDISH, BS, MA
Physics, Mathematics, Drivers Education

MARY B. BOYLE, BS
Homemaking

MILDRED BRITTON, AB, MA
Latin, English

LOUIS BURMEISTER, BA, MA
Mathematics, Business Education

WAYNE CARPENTER, BS
Mechanical Drawing, General Shop

PAUL CASAULT, BS, MA
Retail Selling and Merchandising, Co-Op and Guidance, Adult Education, Apprentice Training

MYRON D. CASNER, MA
Choral Music, French

JUNE CLEVELAND, BS, MA
Home Economics, Health 9, Health Science 7

ELMER CRAIG, BS
Art, Arts and Crafts

HELEN CRIPE, AB, MA
Physical Education

CECIL C. DeHAVEN, BS, MA
Bookkeeping, Accounting, Typing

DAVID DILLON, BS, MA
Biology, Coach

ROBERT FINLAY, AB, MA
History, Government

WILLIAM H. GALBERACH, BS
U. S. History, World History

GLADYS GIRTON, BA, MA
English 7, Geography 7

JACK GRANT, BS, MS
General Science, Driver Education, Coach, Intramurals

MILDRED O. HUFF, AB, MA
Mathematics, Geography

JOHN E. JOHNSON, BA
English, Debate, Forensics

RICHARD MAHER, BS, MA
Physical Education, Athletic Director

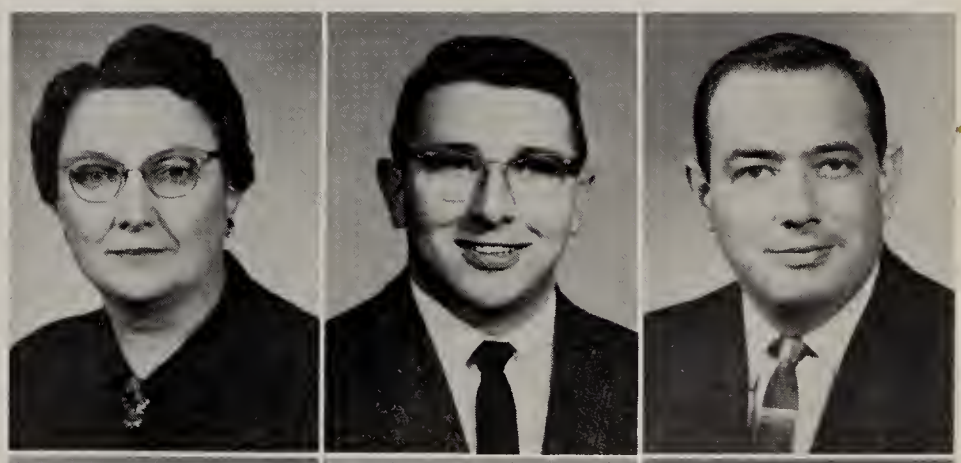

HAROLD McELHANEY, AB
History 8, General Science, Social Studies, Coach

ILEEN McLAUCHLIN, BS, MA
Biology, Health Education, General Science

LENORE MOSS, BS, MA
History, English, Guidance Counselor

WENDELL MOYER, BS
Chemistry, Physical Science

MURLYN MYERS, BS, MA
Mathematics, Physical Education

BERNIE OOM, BS
General Shop, Shop, Football, Basketball, Asst. Baseball

LARRY D. PATTERSON, BA
Speech, English

MARTIN E. PECK, BS, MA
Government, Economics

J. CARLETON PERRY, BS, MA
Guidance Director, Biology

HARLEY PIERCE, AB, MA
Physical Education, Health Education, Coach

SCHUYLER W. PLETCHER, BA
History, Geography

GLORIANN POLJAK, BS, MS
Mathematics, Arts and Crafts

MADELYN N. POLLEYS, AB, MA
Library

MONA B. REICK, AB
English

RAYMOND C. SMITH, BS, MS
English, Radio Program, Counseling

ROBERT SNOW, BS, MS
Mathematics

MARTHA STRAWBRIDGE, AB
American Literature, College English

ROBERT TRIPP, BA
English

TURLEY B. TUDOR, BS, MA
Practical English, General Business, Yearbook, School Paper

FRANK E. TUFTS, BS
History, Health Science

HUGH H. TYLER, BS, MA
Speech, Director of Secondary Education

EVA H. WHEAT, AB, MA
Algebra, Geometry

ELIZABETH WHITELOCK, AB, MA
World History, U. S. History

CHARLES WILLER, BM
Arithmetic, Business Arithmetic, Elementary Vocal Music

Faculty in Motion

Seniors

Jim DeHaven, *President*

Steve Eckert, *Vice-President*

Seniors

We, the class of '62, walked across the stage to receive our diplomas. We had sponsored the annual Homecoming, a Government Day, a Senior Play, and several dances just like any other class. And we had managed to live through Mr. Peck's infamous tests, which was nothing really unique—though we thought so at the time. But our class was something more than this—something special. For, as the class of 1962, we were the last class to graduate from the Old Sturgis High School.

Jane Casner, *Secretary*

Gibby LeRoque, *Treasurer*

Dan Evert, *Student Council*

Brenn Arklie, *Student Council*

ADAMS, LINDA L.

G.A.A. 1, 2, 3, 4; Pep Club; Jr. Play Crew; Sr. Play Crew; Jr. Prom Comm.; Latin Day 1; F.H.A. 1; Gov't Day.

AMBLER, RICHARD LAWRENCE

Pep Club; Latin Day 1; Intramurals 1, 2; Jr. Play Crew; Sr. Play Crew; Jr. Prom Comm.; Gov't Day; Homecoming Comm.

ADDISON, ROBERT ARTHUR

Howe Military Acad.; Football 1, 2,-Mgr. 4; Wrestling-Mgr. 2; Track 4; Tennis 1, 2; Varsity Club 4; Intramurals 1, 2, 4; Pep Club; Sr. Play Crew; Homecoming Comm.; Latin Day 1; F.T.A. 4; Forensics 4; Gov't Day.

ALTIMUS, THOMAS

Football 1, 2, 3, 4; Baseball 1, 2, 3, 4; Wrestling 1, 2; Varsity Club 3; Intramurals 1, 2, 3, 4; Pep Club; Jr. Play Crew; Sr. Play Crew; Jr. Prom Comm.; Jr. Achievement 3; Gov't Day.

ANDERSON, KAREN

Darien High School 1; G.A.A. 3, 4; Pep Club; Intramurals 3, 4; Jr. Play Cast; Jr. Play Crew; Sr. Play Cast; Jr. Prom Comm.; Sturgensian Staff; Trojan Times Staff; French Club 2, 3, 4; F.T.A. 3; Jr. Forensics 3; Gov't Day; Quill & Scroll.

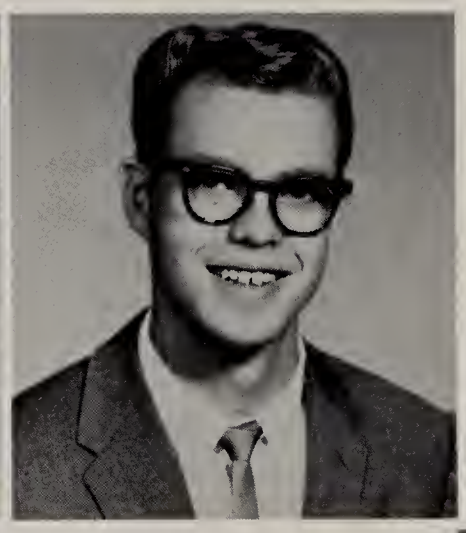

ANKNEY, JERRY STANTON

Intramurals 1, 2, 3, 4; Pep Club; Jr. Play Crew; Sr. Play Cast; Sr. Play Crew; Jr. Prom Comm.; Gov't Day; Jr. Achievement 3.

ASH, R. MICHAEL

Football 1, 2, 3, 4; Basketball 1, 2, 3, 4; Track 1, 2, 3, 4; Varsity Club 3, 4; Student Council 2, 3; Jr. Prom Comm., Latin Day 1; French Club 3, Officer 3; Jr. Honor Roll; Gov't Day; Boys' State; Jr. Rotarian.

BABKA, JULIA ANN

G.A.A. 4; Jr. Play Crew; Art Club 3, 4; Library Club 1; F.H.A. 1; Gov't Day.

ARKLIE, BRENN EDWARD

Intramurals 3; Pep Club; Student Council 4; Jr. Play Cast; Jr. Play Crew; Sr. Play Cast; Sr. Play Crew; Jr. Prom Comm.; Homecoming Comm.; Latin Day 1, 2; Gov't Day.

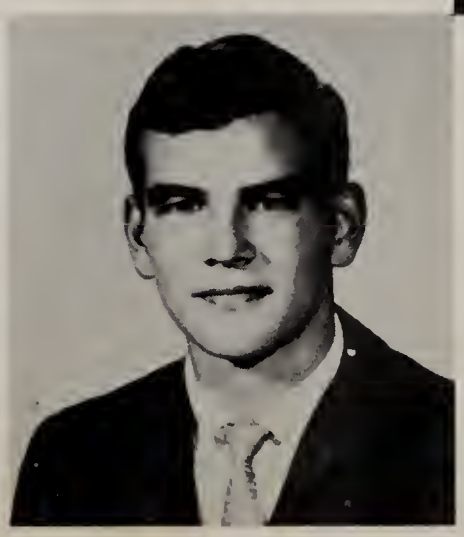

BAKER, ROGER P.

Football 1, 2; Golf 1, 2, 3, 4; Wrestling 1, 2, 3, 4; Varsity Club 1, 2, 3, 4; Pep Club; Intramurals 1, 2, 3; Jr. Prom Comm.; Homecoming Comm.; Sturgensian Staff; Latin Day 1; French Club 2; Jr. Achievement 4; Gov't Day; Jr. Rotarian.

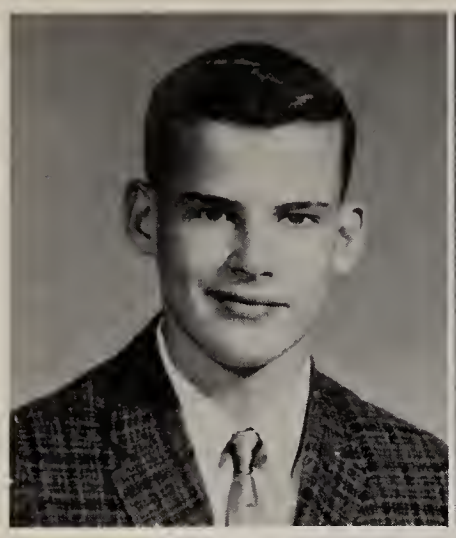

BARRETT, THOMAS LEE
Centreville High School, Centreville, Michigan 1, 2, 3; Trojan Times Staff; Jr. Classical League 4; F.T.A. 4; Jr. Achievement 4; Gov't Day.

BAYER, CAROL ANN
G.A.A. 1, 2, 3, 4; Pep Club; Jr. Play Crew; Sr. Play Cast; Sr. Play Crew; Jr. Prom Comm.; Homecoming Comm.; Sturgensian Staff; Trojan Times Staff; Latin Day 1; Forensics 2, 3, 4; Jr. Achievement 2, 3; Gov't Day.

BEACH, KENNETH ALAN
St. Andrew High School, Charleston, South Carolina 1; Baseball 2; Intramurals 3, 4; Sr. Play Crew; Jr. Prom Comm.; Jr. Achievement 3, 4, Officer 3, 4; Gov't Day.

BESSER, MICHAEL
Football 1; Jr. Achievement 3; Gov't Day.

BIXLER, DIANE E.
G.A.A. 1, 2, 3, 4; Pep Club; Chorus 1, 2, 3, 4; A Cappella Choir 3, 4; Jr. Play Crew; Sr. Play Crew; Jr. Prom Comm.; Homecoming Comm.; Latin Day 1; Jr. Achievement 3; Gov't Day.

BLANCHARD, TRUDY KAY
G.A.A. 1, 2, 3, 4; Pep Club; Sr. Play Crew; Trojan Times Staff; F.H.A. 1; Gov't Day.

BLASKIE, JEANETTE ANN
G.A.A. 4; Pep Club; Jr. Play Crew; Sr. Play Crew; Jr. Prom Comm.; Homecoming Comm.; Gov't Day.

BONFIGLIO, DONNA MARIE
G.A.A. 1, 2, 3, 4; Pep Club; Chorus 4; A Cappella Choir 4; Jr. Play Cast; Jr. Play Crew; Sr. Play Cast; Sr. Play Crew; Jr. Prom Comm.; Trojan Times Staff; Latin Day 1; French Club 2, 3; Forensics 3; Jr. Achievement 3; Gov't Day.

BONTRAGER, CHARLES
Football 2; Intramurals 1, 2, 4; Gov't Day.

BLOOD, JANICE ILENE
Tumbling 1, 2, 3, 4; G.A.A. 1, 2, 3, 4; Pep Club; Jr. Play Crew; Sr. Play Crew; Jr. Prom Comm.; Latin Day 1, 2; Jr. Achievement 2, 3, 4,-Officer 2, 3, 4; Co-Op 4; Gov't Day.

BOUGHTON, JACK
Football 1; Art Club 2; Jr. Achievement 2, 3; Gov't Day.

BOUGHTON, JUDY COLLEEN
Jr. Play Crew; Sr. Play Crew; Jr. Prom Comm.; Homecoming Comm.; Art Club 2, 3, 4; Jr. Achievement 2, 3; Gov't Day.

BOYDEN, JIM
Football 1; Golf 1, 2, 3; Varsity Club 3; Intramurals 1, 2, 3, 4; Pep Club; Jr. Prom Comm.; Gov't Day.

BRAHAM, PAMELA HODGES
G.A.A. 1, 2, 3, 4,-Officer 3; Intramurals 2, 3, 4; Pep Club-Officer; Jr. Play Crew; Sr. Play Crew; Jr. Prom Comm.; Sturgensian Staff; Latin Day 1, 2; French Club 3, 4; Jr. Honor Roll; Gov't Day; Quill & Scroll.

BREBNER, MELISSA
G.A.A. 1, 2, 3, 4,-Officer 2, 4; Intramurals 2, 3, 4; Pep Club; Class Officer 1; Band 1; Jr. Play Crew; Sr. Play Crew; Jr. Prom Comm.; Sturgensian Staff; Latin Day 1; French Club 3, 4; F.T.A. 3; Jr. Honor Roll; Gov't Day; Quill & Scroll.

BROTHERS, TOM
Intramurals 1; Pep Club; Band 1; Jr. Play Crew; Jr. Prom Comm.; Jr. Achievement 1, 2, 3; Co-Op 3, 4; Gov't Day.

BRUBAKER, MARY RUTH
G.A.A. 1, 2, 3; Pep Club; Class Officer 3; Chorus 1,2, 3, 4,-Officer 4; A Cappella Choir 3, 4; Jr. Play Cast; Jr. Play Crew; Jr. Prom Comm.; Homecoming Comm.; Sturgensian Staff; Trojan Times Staff; Latin Day 1, 2; French Club 3, 4,-Officer 4; F.T.A. 3, 4; Jr. Honor Roll; Gov't Day; Quill & Scroll.

CALL, JUANITA PAULINE
Firelands Senior High School, Oberlin, Ohio 1, 2, 3; Gov't Day.

BROWN, RUSSELL ALBERT
Intramurals 1, 2; Pep Club; Jr. Play Crew; Sr. Play Crew; Jr. Prom Comm.; Homecoming Comm.; Latin Day 1; Gov't Day.

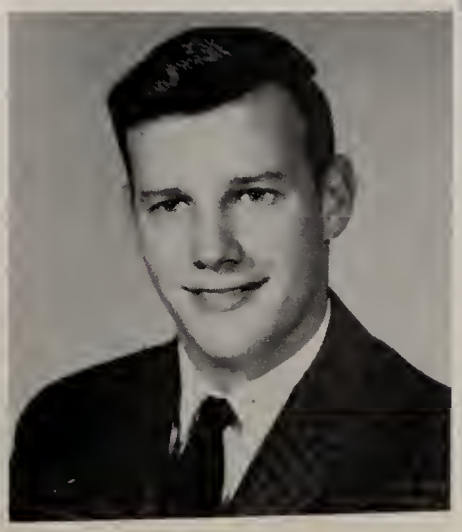

CARPENTER, JOHN
Football 1, 2; Wrestling 2, 3; Tennis 1; Golf 2; Pep Club; Jr. Play Cast; Jr. Play Crew; Latin Day 2; Gov't Day.

CASHOUR, PRISCILLA

G.A.A. 1, 2, 3, 4; Pep Club; Jr. Play Crew; Sr. Play Crew; Jr. Prom Comm.; Sturgensian Staff; Trojan Times Staff; Jr. Classical League; Latin Day 1, 2; F.T.A. 4; Jr. Honor Roll; F.H.A. 1; Jr. Achievement 2; Gov't Day; Quill & Scroll.

CASNER, JANE

G.A.A. 1, 2, 3, 4,-Officer 2; Intramurals 2, 3, 4; Pep Club; Class Officer 4; Chorus 1, 2, 3, 4,-Officer 3; A Cappella Choir 3, 4; Jr. Play Crew; Sr. Play Crew; Jr. Prom Comm.; Jr. Prom Court; Homecoming Court; Sturgensian Staff; Trojan Times Staff; Jr. Classical League 4; Latin Day 1; French Club 3, 4; Jr. Honor Roll; Gov't Day; Quill & Scroll.

CHILDS, JUDITH CAROL

Niles Jr. High School, Niles, Michigan 1; G.A.A. 3, 4; Pep Club; Jr. Play Crew; Sr. Play Crew; Jr. Prom Comm.; Sturgensian Staff; French Club 3; F.T.A. A, 4,-Officer 4; Gov't Day; Quill & Scroll.

COVEY, ALAN CLARK

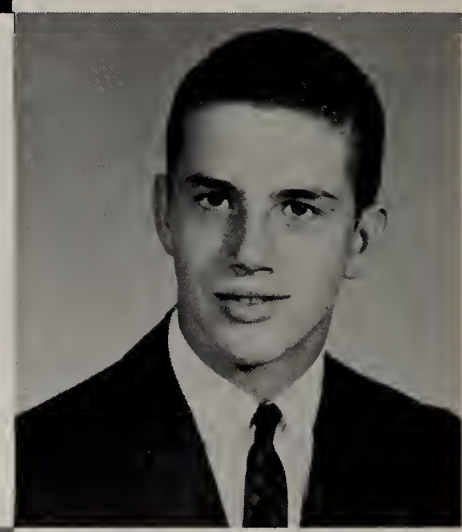

CRITES, LARRY E.

Gov't Day.

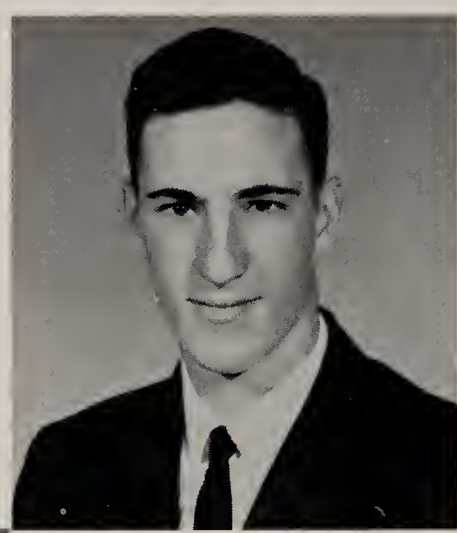

CROSS, JOHN

Sr. Play Crew; Jr. Achievement 2, 4; Gov't Day.

CROSSMAN, BARBARA LYNNE

G.A.A. 1, 2, 3, 4,-Officer 2; Pep Club-Officer; Jr. Play Crew; Sr. Play Cast; Sr. Play Crew; Jr. Prom Comm.; Homecoming Comm.; Trojan Times Staff; Latin Day 1; French Club 3, 4; Gov't Day.

DeHAVEN, JAMES WILLIAM

Tennis 1; Pep Club; Class Officer 4; Band 1; Jr. Play Cast; Jr. Play Crew; Sr. Play Cast; Sr. Play Crew; Jr. Prom Comm.; Homecoming Comm.; Sturgensian Staff; Trojan Times Staff; Latin Day 1; Jr. Honor Roll; Gov't Day; Boys' State; Jr. Rotarian-Officer; Quill & Scroll.

DIGGINS, DAVID M.

Jr. Achievement 1; Gov't Day.

CURRIER, RICHARD N.

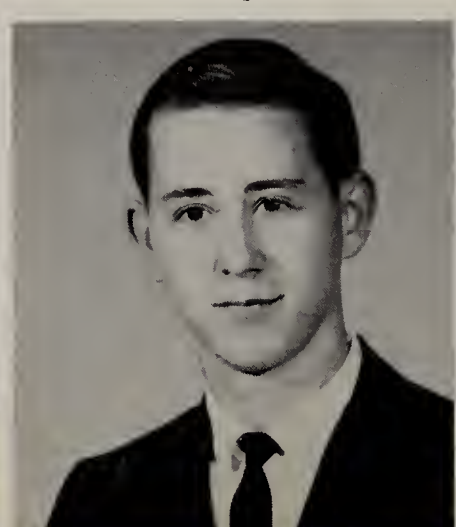

DOE, JUDITH A.
G.A.A. 1, 2, 3; Pep Club; Jr. Play Crew; Sr. Play Crew; Jr. Prom Comm.; Latin Day 1; Co-Op 4; Gov't Day.

DOWTY, SANDRA LEE
Tumbling 1; G.A.A. 1, 2, 3, 4,-Officer 2, 3, 4; Intramurals 1; Pep Club; Chorus 1, 2; Jr. Play Crew; Sr. Play Crew; Jr. Prom Comm.; Latin Day 1; French Club 3; F.T.A. 3; Gov't Day.

DOUDT, ROGER L.
Football 4; Track 1, 3, 4; Intramurals 1, 2, 3, 4; Pep Club; Jr. Achievement 4,-Officer 4; Gov't Day.

DOUGAN, MYRNA LEE
Cheerleading 1, 3; G.A.A. 1, 2, 3, 4; Intramurals 2; Pep Club; Class Officer 2; Jr. Play Crew; Sr. Play Crew; Jr. Prom Comm.; Jr. Prom Court; Homecoming Comm.; Trojan Times Staff; Latin Day 1; French Club 3, 4; Gov't Day.

DULL, RICHARD BRUCE
Football 1; Wrestling 3; Sr. Play Crew; Jr. Prom Comm.; Homecoming Comm.; Jr. Achievement 2, 3, 4,-Officer 2, 3, 4; Gov't Day.

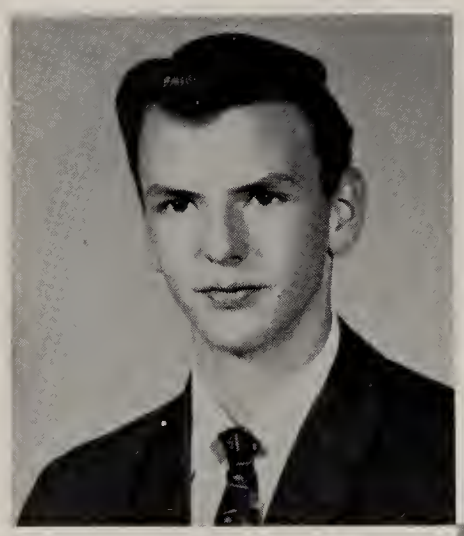

DUMONT, DOUGLAS O.
Football 1; Co-Op; Gov't Day.

DURNELL, DENNIS G.
Football 1, 2; Wrestling 1, 2; Intramurals 1, 2, 3; Pep Club; Jr. Play Crew; Sr. Play Crew; Jr. Prom Comm.; French Club 1, 2,-Officer 2; Jr. Achievement 3,-Officer 3; Co-Op 4; Gov't Day.

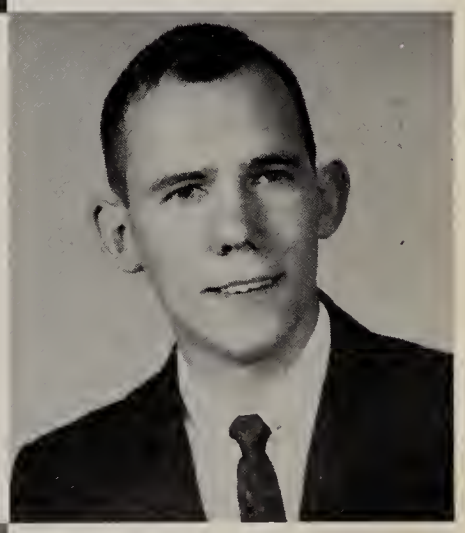

DYBALL, MARY LOUISE
G.A.A. 1, 2, 3, 4,-Officer 4; Pep Club; Chorus 1; Jr. Play Crew; Sr. Play Crew; Jr. Prom Comm.; Homecoming Comm.; Latin Day 1; French Club 2; F.H.A. 1; Gov't Day.

EARLEY, TERRY
Jr. Achievement 3, 4; Co-Op 4; Gov't Day.

ECKERT, STEVEN JAMES
Football 1, 2, 3, 4; Basketball 1, 2, 3, 4; Baseball 1, 2, 3, 4; Track 4; Varsity Club 1, 2, 3, 4; Intramurals 4; Pep Club; Class Officer 1, 2, 3, 4; Sr. Play Crew; Jr. Prom Comm.; Homecoming Comm.; Jr. Honor Roll; Gov't Day; Boys' State; Jr. Rotarian.

ELLIS, TANDRA

G.A.A. 1, 2, 3, 4; Pep Club; Chorus 3, 4; A Cappella Choir; Jr. Play Crew; Jr. Prom Comm.; Homecoming Comm.; Latin Day 1; French Club 2; F.H.A. 1; Gov't Day.

EVERT, DANIEL D.

Football 1, 2, 3, 4; Basketball 1, 2; Track 1, 2, 3, 4; Varsity Club 2, 3, 4,-Officer 4; Intramurals 4; Pep Club; Student Council 3, 4,-Officer 4; Band 1; Jr. Play Cast; Jr. Prom Comm.; Homecoming Comm.; French Club 2; Jr. Honor Roll; Gov't Day; Jr. Rotarian.

FAIR, JUDY

Jr. Play Crew; Sr. Play Crew; Jr. Prom Comm.; Art Club 4; Gov't Day.

FALKENSTEIN, GARY FRANKLIN

Football 1, 2, 3, 4; Wrestling 1; Varsity Club 3, 4; Class Officer 2; Jr. Play Cast; Jr. Prom Comm.; Latin Day 1; Co-Op 4; Gov't Day; Jr. Rotarian.

FALKENSTEIN, NEAL

Baseball 1, 2; Track 2, 3; Intramurals 1, 2, 3, 4; Jr. Achievement 3; Gov't Day.

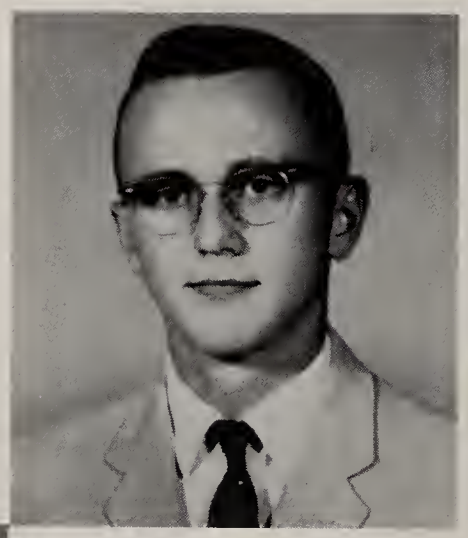

FETCH, PATSY

Jr. Prom Comm.; Gov't Day.

FINLAY, HARRIET JOAN (TOODIE)

G.A.A. 1, 2, 3, 4; Intramurals 2, 3; Pep Club; Student Council 1, 2; Band 1; Jr. Play Cast; Jr. Play Crew; Sr. Play Cast; Jr. Prom Comm.; Jr. Prom Court; Homecoming Comm.; Homecoming Court; Trojan Times Staff; Latin Day 1; French Club 3, 4; F.T.A. 3; Forensics 4; Gov't Day.

FISHER, RICHARD

Football 1, 2, 3, 4; Baseball 1, 2, 3, 4; Wrestling 1, 2, 3, 4; Varsity Club 3, 4,-Officer 4; Intramurals 1, 2; Pep Club; Class Officer 2; Youth Center Council 3, 4,-Officer 4; Jr. Play Crew; Sr. Play Crew; Jr. Prom Comm.; Homecoming Comm.; French Club 1, 2,-Officer 2; Jr. Honor Roll; Gov't Day; Boys' State; Jr. Rotarian.

FLOWERS, CLEAT

Gov't Day.

FIRTH, BARBETTE YVONNE

G.A.A. 1, 2, 3, 4; Pep Club; Chorus 1, 2, 3, 4; A Cappella Choir 3, 4; Jr. Play Cast; Jr. Play Crew; Sr. Play Crew; Jr. Prom Comm.; Trojan Times Staff; Latin Day 1; French Club 2, 3; Debate 3, 4; Forensics 1, 2, 3, 4; Gov't Day.

FORREST, KAY ANN

G.A.A. 1, 2, 3, 4; Tumbling 1, 2, 3, 4; Cheerleading 1, 2, 3, 4,-Officer 3, 4; Intramurals 1, 2, 3, 4; Pep Club; Class Officer 3; Student Council 1; Jr. Play Cast; Jr. Play Crew; Sr. Play Cast; Sr. Play Crew; Jr. Prom. Comm.; Jr. Prom Court; Homecoming Comm.; Homecoming Court; Trojan Times Staff; Latin Day 2; French Club 3,-Officer 3; F.T.A. 3; Jr. Honor Roll; Forensics 1; Co-Op 4; Gov't Day.

GEST SALLY LOU

G.A.A. 1; Latin Day 1; Jr. Achievement 3; Gov't Day.

FOSTER, ELIZABETH ANN

Band 1, 2, 3, 4,-Staff 2, 3, 4; Solo and Ensemble 1, 2, 3, 4; All Stars 2, 3, 4; Sturgensian Staff; Trojan Times Staff; Latin Day 1, 2; French Club 3, 4; Jr. Honor Roll; Forensics 4; Gov't Day; Quill & Scroll; Jr. Play Cast.

GARNETT, LOUISE BAIRD

G.A.A. 1, 2, 3, 4; Intramurals 2, 3, 4; Pep Club; Chorus 4; A Cappella Choir 4; Jr. Play Crew; Sr. Play Crew; Sr. Play Cast; Jr. Prom Comm.; Sturgensian Staff; Latin Day 1, 2; French Club 3, 4; F.T.A. 3, 4; Jr. Honor Roll; Gov't Day; Tumbling 1, 2, 3.

GRAFF, LONNIE

Jr. Prom Comm.; Jr. Achievement 4,-Officer 4; Gov't Day.

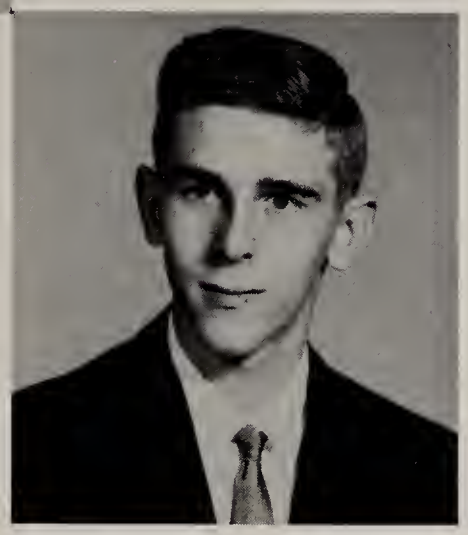

GROSKY, KAREN A.

G.A.A. 1, 2, 3, 4; Pep Club; Jr. Play Crew; Sr. Play Crew; Jr. Prom Comm.; Sturgensian Staff; Jr. Classical League; French Club 1, 2, 3, 4,-Officer 4; F.T.A. 4; Jr. Honor Roll; F.H.A. 1; Gov't Day; Girls' State.

GUSHWA, JAMES E.

Football 1, 2, 3, 4; Baseball 1, 2, 3, 4; Varsity Club 3, 4; Intramurals 1, 2, 3, 4; Forensics 3, 4; Gov't Day.

HALLER, DOUGLAS W.

Football 1; Baseball 1, 2, 3; Intramurals 1, 2; Pep Club; Jr. Prom Comm.; French Club; Jr. Achievement 2; Gov't Day.

HARTER, JACQUELYN ELLEN

Chorus 1, 3; Library Club 4; Jr. Achievement 4; Gov't Day.

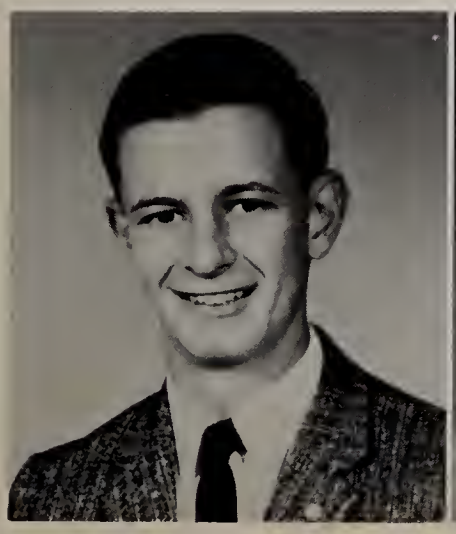

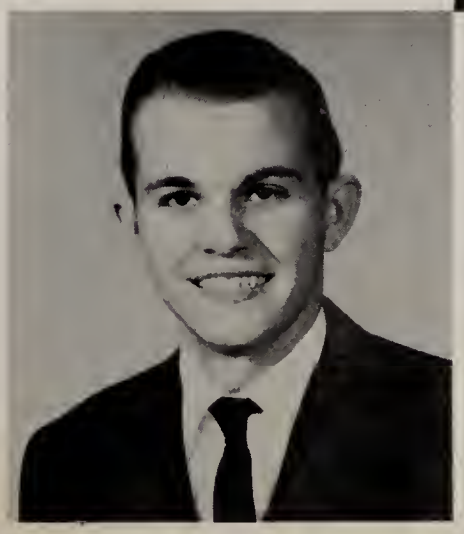

HATHAWAY, RONALD S.

Football 1; Baseball 1; Pep Club; Jr. Play Crew; Sr. Play Crew; Jr. Prom Comm.; Co-Op 4; Gov't Day.

HAWKINS, JUNE ELLEN
Pep Club; Jr. Play Crew; Sr. Play Crew; Jr. Prom Comm.; Latin Day 1; F.T.A. 4; Library Club 4; Jr. Achievement 2, 3, 4,-Officer 3, 4; Gov't Day.

HEARLD, DAVID H.
Football 1, 2; Basketball 1, 2; Tennis 1, 2, 3, 4; Varsity Club 1, 2, 3, 4; Intramurals 1, 2, 3, 4; Pep Club; Jr. Play Crew; Jr. Prom Comm.; Homecoming Comm.; Jr. Achievement 2; Gov't Day.

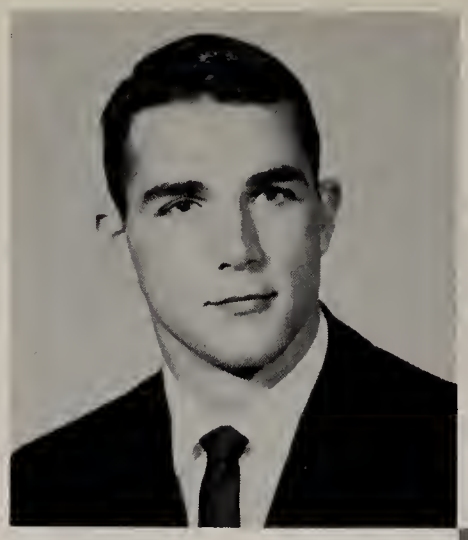

HECHT, DAVID FOSTER
Football 1, 2, 3, 4; Wrestling 1, 2; Track 1, 2, 3, 4; Varsity Club 2, 3, 4; Cheerleading 4; Intramurals 1, 2; Pep Club; French Club 2; Jr. Achievement 2; Gov't Day.

HENDRICKS, MARGARET JO-ELLEN
G.A.A. 1; Jr. Play Crew; Jr. Prom Comm.; Jr. Classical League 4; Latin Day 1, 2, 3; French Club 3, 4; F.T.A. 3; Jr. Achievement 3.

HOLSHUH, KAREN LOUISE
G.A.A. 1, 2, 3, 4; Pep Club; Chorus 2; Jr. Play Cast; Sr. Play Cast; Sr. Play Crew; Jr. Prom Comm.; Homecoming Comm.; Trojan Times Staff; Latin Day 1, 2; French Club 3, 4; F.T.A. 3, 4; Gov't Day; Quill & Scroll.

HOLTZ, DOUGLAS PAUL
Gov't Day.

HOLTZ, LINDA MAY
G.A.A. 1; Pep Club; Jr. Play Crew; Sr. Play Crew; Jr. Prom Comm.; Latin Day 1; Jr. Achievement 2, 3, 4,-Officer 3; Gov't Day.

HOUCK, SUSAN
G.A.A. 2; Sr. Play Crew; Jr. Prom Comm.; Latin Day 1, 2; Jr. Achievement 2; Co-Op; Gov't Day.

HUDSON, CAMILLA MAE
G.A.A. 1, 2, 3, 4,-Officer 3; Pep Club; Jr. Play Crew; Sr. Play Crew; Jr. Prom Comm.; Latin Day 1, 2; French Club 3; Jr. Honor Roll; Co-Op 4; Gov't Day.

HOSTETLER, DON D.
Co-Op 4; Gov't Day.

HUNSBERGER, SUE ELLEN

G.A.A. 1, 2, 3, 4; Pep Club; Jr. Play Crew; Sr. Play Crew; Jr. Prom Comm.; Homecoming Comm.; Sturgensian Staff; Trojan Times Staff; Latin Day 1, 2; French Club 3, 4,-Officer 4; F.T.A. 3, 4,-Officer 4; Jr. Honor Roll; F.H.A. 1; Gov't Day; Quill & Scroll.

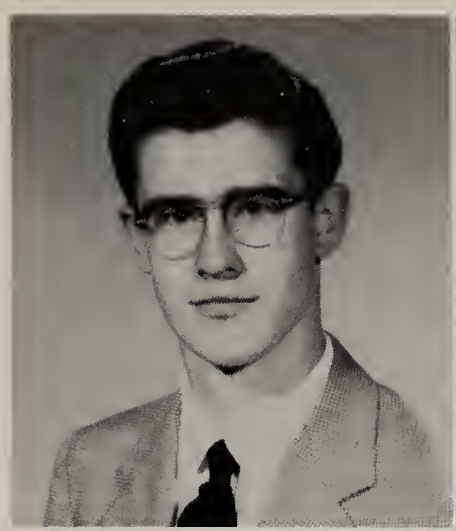

JACOBS, ROBERT R.

Football 1; Intramurals 1, 2, 3, 4; Gov't Day.

JEFFERY, CONNIE L.

G.A.A. 2, 3, 4; Pep Club; Jr. Play Crew; Sr. Play Crew; Homecoming Comm.; F.H.A. 1; Jr. Achievement 2,-Officer 2; Co-Op; Gov't Day.

JENNER, CAROLE ANN

JOHNSONBAUGH, EDWARD L.

Basketball 1, 2, 3, 4; Track 3; Tennis 1, 2; Varsity Club 4; Latin Day 1; Jr. Honor Roll; Gov't Day; Jr. Rotarian.

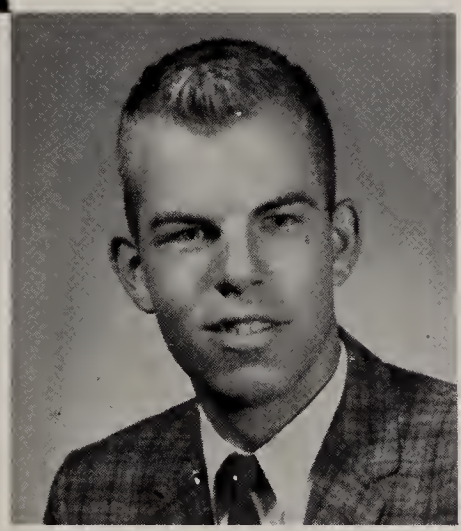

JOHNSONBAUGH, SUZANNE KAY

Homer High School, Homer, Michigan 1, 2; Pep Club; Jr. Prom Comm.; French Club 3; Jr. Achievement 3; Co-Op 4; Gov't Day.

JOHNSTON, ROBERT RODNEY

Golf 1, 2, 3, 4; Varsity Club 3, 4; Intramurals 1, 2, 3; Pep Club; Sr. Play Crew; Jr. Prom Comm.; French Club 3; Jr. Achievement 3; Gov't Day.

KEIM, JOHN ROBERT

Football 1; Baseball 2, 3; Tennis 1; Golf 4; Intramurals 1, 2, 3; Pep Club; Band 1, 2; Sr. Play Cast; Jr. Prom Comm.; Homecoming Comm.; Sturgensian Staff; Latin Day 2; French Club 4; Jr. Achievement 3; Gov't Day.

KANE, LINDA L.

G.A.A. 4; Pep Club; Chorus 1, 2; F.H.A. 1, 2, 3,-Officer 2, 3; Co-Op 4; Gov't Day.

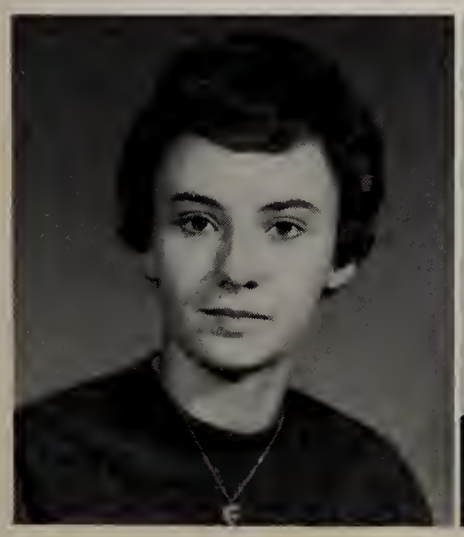

KERSHNER, STEPHEN KIM

KIMBLE, JANET EILENE
G.A.A. 2; Jr. Prom Comm.; Jr. Achievement 3; Co-Op; Gov't Day.

KLINE, SUE
Chorus 2, 3, 4; A Cappella Choir 4; Jr. Prom Comm.; Latin Day 1; F.H.A. 1, 2; Jr. Achievement 3; Gov't Day.

KRONBERG, BARBARA LEE
Cheerleading 1, 2, 3,-Officer 3; G.A.A. 1, 2, 3, 4; Intramurals 2; Pep Club; Jr. Play Crew; Sr. Play Crew; Jr. Prom Comm.; Jr. Prom Court; Homecoming Comm.; Trojan Times Staff; Latin Day 1; French Club 3, 4; F.T.A. 3; Gov't Day.

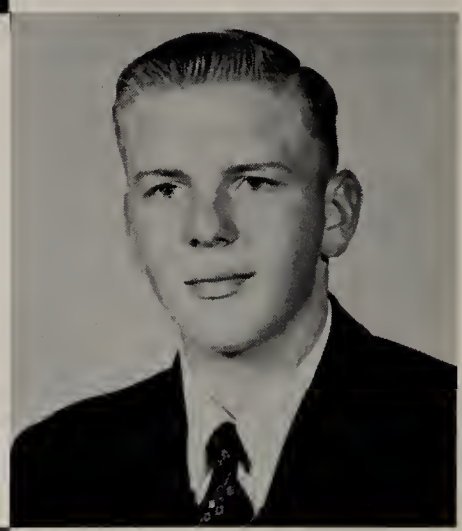

KULPINSKI, RAYMOND
Gov't Day.

KUNZIE, ELAINE KAYE
G.A.A. 1, 2, 3, 4; Pep Club; Jr. Play Crew; Sr. Play Crew; Jr. Prom Comm.; Homecoming Comm.; Trojan Times Staff; Latin Day 1; French Club 3; F.T.A. 4; Gov't Day; Quill & Scroll.

LaFORTE, JoANN
G.A.A. 1, 2, 3, 4; Intramurals 2; Pep Club; Sr. Play Crew; Jr. Prom Comm.; Homecoming Comm.; Latin Day 1; Jr. Honor Roll; Co-Op 4; Gov't Day.

LAHMEYER, CONSTANCE JOAN
G.A.A. 1, 2, 3; Pep Club; Youth Center Council 1, 2, 3, 4,-Officer 3, 4; Chorus 2, 3, 4,-Officer 4; A Cappella Choir 2, 3, 4; Jr. Play Crew; Sr. Play Crew; Jr. Prom Comm.; Latin Day 1, 2; French Club 3, 4; F.T.A. 3, 4,-Officer 3, 4; Jr. Honor Roll; Gov't Day.

LICHTY, JOHN ROBERT
Football 1; Baseball 1, 2; Golf 3, 4; Intramurals 1, 2, 3; Pep Club; Band 1, 2; Sr. Play Crew; Jr. Prom Comm.; Sturgensian Staff; F.T.A. 4; Jr. Achievement 3, 4,-Officer 3; Gov't Day.

LONG, BEN F.
Latin Day 3; Gov't Day.

LeROQUE, GIBLERT R.
Pep Club; Class Officer 4; Jr. Play Crew; Sr. Play Cast; Jr. Prom Comm.; Homecoming Comm.; Sturgensian Staff; Latin Day 2; French Club 3, 4; F.T.A. 4; Jr. Honor Roll; Jr. Achievement 2,-Officer 2; Gov't Day; Jr. Rotarian; Quill & Scroll.

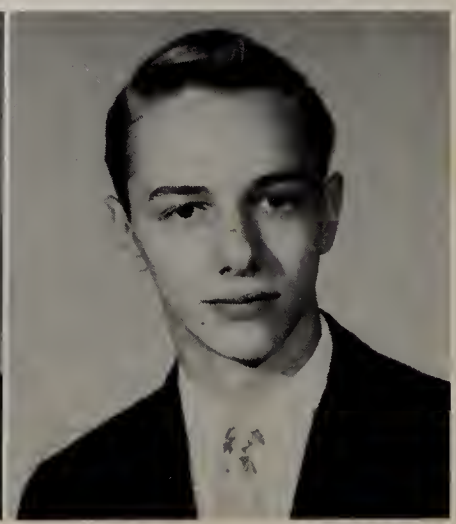

LONG, JAMES H.

LONG, RICHARD E.

LOUGH, FRANCES

G.A.A. 1, 2, 3, 4; Jr. Play Crew; Sr. Play Crew; Jr. Prom Comm.; Trojan Times Staff; Latin Day 1, 2; F.T.A. 4; Jr. Achievement 2, 3, 4,-Officer 2, 3; Gov't Day.

MARSHALL, KATHLEEN SUE

G.A.A. 1, 2, 3, 4; Pep Club; Jr. Play Crew; Sr. Play Crew; Jr. Prom Comm.; Sturgensian Staff; Trojan Times Staff; Latin Day 1; F.T.A. 4; Jr. Honor Roll.

MARTEL, CHARLYN MARIE

G.A.A. 1; Pep Club; Jr. Play Crew; Sr. Play Crew; Jr. Prom Comm.; Trojan Times Staff; Latin Day 1, 2, ; F.H.A. 1; Jr. Achievement 3, 4,-Officer 3, 4; Gov't Day; Quill & Scroll.

MATTAUSCH, KAREN A.

Dowagiac High School Dowagiac, Michigan 1; Chorus 2; Jr. Honor Roll; Co-Op 4; Gov't Day.

McELHENIE, RICHARD LEE

Football 1, 2; Basketball-Mgr. 2; Track-Mgr. 1, 2, 3, 4; Varsity Club 3, 4; Intramurals 2, 3; Pep Club; Band 1, 2, 3, 4, Staff 3, 4; Solo-Ensemble 2, 3, 4; All Stars 3, 4; Jr. Play Cast; Jr. Play Crew; Sr. Play Cast; Sr. Play Crew; Jr. Prom Comm.; Homecoming Comm.; F.T.A. 4; Gov't Day; Jr. Rotarian.

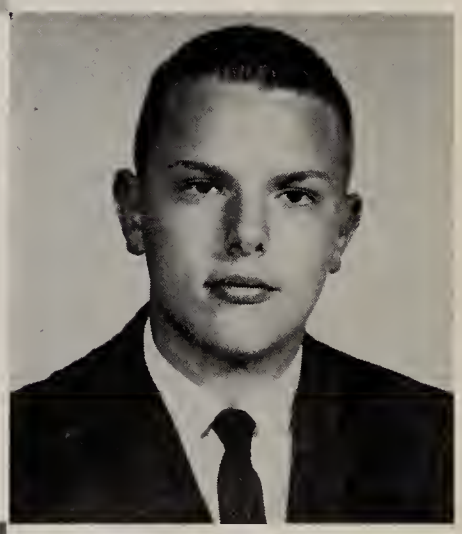

McKALE, RUTH ANN

G.A.A. 2, 3, 4; Band 1, 2, 3, 4, Staff 3, 4; Solo-Ensemble 3, 4; All Stars 3, 4; Jr. Play Crew; Sr. Play Crew; Jr. Prom Comm.; Sturgensian Staff; Latin Day 1, 2; Jr. Honor Roll; Gov't Day; Quill & Scroll.

McLAUGHLIN, CLYDE FORREST

Co-Op; Gov't Day.

MERCER, NANCY

Cheerleading 1; G.A.A. 1, 2, 3, 4; Pep Club; Jr. Play Crew; Sr. Play Crew; Jr. Prom Comm.; Sturgensian Staff; Trojan Times Staff; Latin Day 1; Gov't Day.

METTLER, DORIS ELAINE
Pep Club; Jr. Play Crew; Sr. Play Crew; Jr. Prom Comm.; Latin Day 1; F.H.A. 1, 2, 3; Jr. Achievement 4; Gov't Day.

MEYERS, JACK
Football 1, 2, 3, 4; Wrestling 1, 2, 3; Varsity Club 3, 4; Pep Club; Class Officer 1; Band 1, 2; Jr. Play Cast; Gov't Day.

MEYERS, SYLVIA JOAN
Cheerleading 1; G.A.A. 1, 2, 3, 4; Pep Club; Chorus 1, 2, 3, 4; A Cappella Choir 3, 4; Jr. Play Crew; Sr. Play Crew; Jr. Prom Comm.; Homecoming Comm.; Trojan Times Staff; Latin Day 1; French Club 3; F.H.A. 1; Co-Op 4; Gov't Day.

MILLER, JUDITH KAY
G.A.A. 1, 2, 3, 4; Pep Club; Class Officer 1; Chorus 2; Jr. Play Cast; Jr. Play Crew; Sr. Play Cast; Sr. Play Crew; Jr. Prom Comm.; Homecoming Comm.; Sturgensian Staff; Latin Day 1, 2; French Club 3, 4,-Officer 4; F.T.A. 3, 4,-Officer 4; Jr. Honor Roll; Gov't Day; Quill & Scroll.

MILLETT, PAMELA ANN
Cheerleading 1, 3, 4,-Officer 4; Tumbling 2, 3, 4; G.A.A. 1, 2, 3, 4; Intramurals 1, 2, 3, 4; Pep Club; Jr. Play Crew—Student Director; Sr. Play Crew; Jr. Prom Comm.; Jr. Prom Court; Homecoming Comm.; Homecoming Court; Latin Day 1; Forensics 4; Gov't Day.

MISNER, JAMES III
Football 1; Pep Club; Sr. Play Crew; Jr. Prom Comm.; Homecoming Comm.; Jr. Achievement 2, 3, 4,-Officer 3, 4.

MOLTER, CARROL LIN
G.A.A. 1, 2; Pep Club; Chorus 3; Jr. Play Crew; Sr. Play Crew; Jr. Prom Comm.; Homecoming Comm.; Gov't Day.

NEWMAN, SONDRA LEE
Central High School, Fort Wayne, Indiana 1; G.A.A. 2; Pep Club; Jr. Prom Comm.; Jr. Classical League 3; Latin Day 2; F.T.A. 3; Gov't Day.

OWEN, SUSAN BARBARA
Jr. Play Crew; Sr. Play Crew; Jr. Prom Comm.; Gov't Day.

MYERS, DAN
Football 1, 2; Gov't Day.

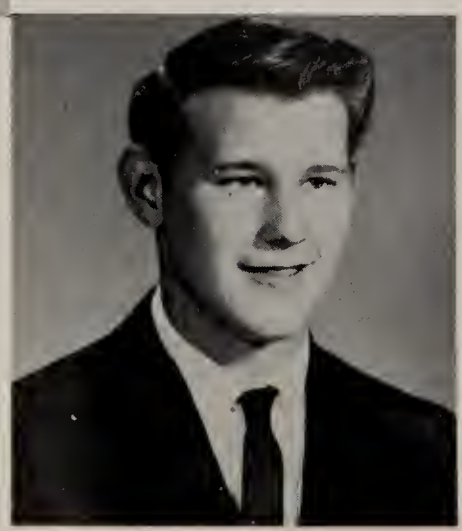

PALMER, STEPHEN

Football 1, 2, 3, 4; Basketball 1, 2, 3, 4; Track 1, 2; Golf 3, 4; Varsity Club 2, 3, 4,-Officer 4; Intramurals 1, 2, 3, 4; Pep Club; Sr. Play Crew; Homecoming Comm.; Gov't Day; Jr. Rotarian; Rotary Camp Emery 3.

PENN, JUDITH ANN

G.A.A. 1, 2, 3, 4; Pep Club; Chorus 3, 4; A Cappella Choir 4; Jr. Play Crew; Sr. Play Crew; Jr. Prom Comm.; Homecoming Comm.; French Club 1, 2; F.H.A. 1; Jr. Achievement 3; Gov't Day.

PERRY, BOB

Football 1; Wrestling 1; Intramurals 1, 2, 3, 4; Pep Club; Jr. Play Crew; Jr. Prom Comm.; Jr. Achievement 3; Co-Op 4; Gov't Day.

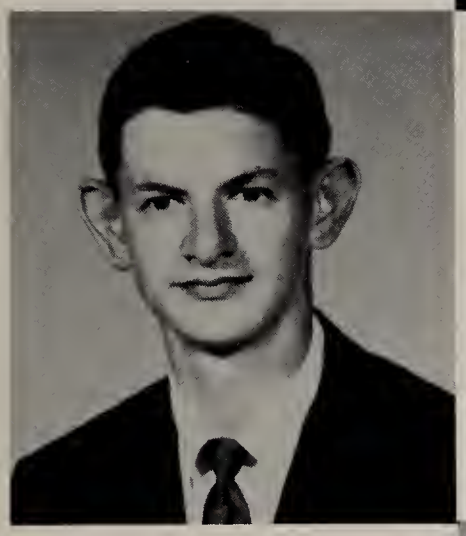

PFENNING, RON

Tennis 1; Band 1, 2, 3, 4; Library Club 2, 3, 4,-Officer 4; Jr. Achievement 4; Gov't Day.

PHILLIPS, KENNETH H.

Baseball 1, 2, 3, 4; Intramurals 1, 2, 3, 4; Gov't Day.

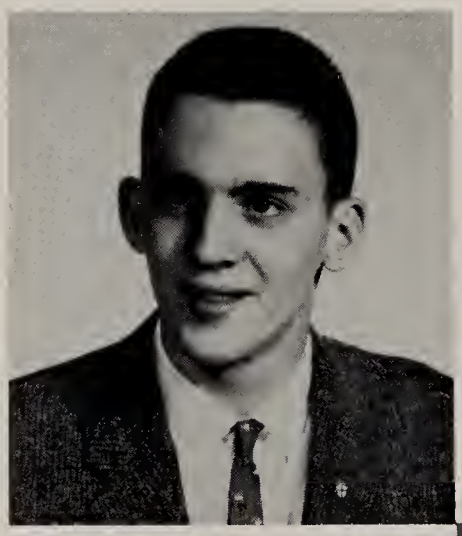

POTTS, MICHAEL R.

Football 1, 2, 3; Wrestling 1, 2; Pep Club; Jr. Play Crew; Sr. Play Crew; Jr. Prom Comm.; Homecoming Comm.; Latin Day 1; French Club 3; Gov't Day.

PURSEL, PENNY JO

G.A.A. 1; Pep Club; Sr. Play Crew; Jr. Prom Comm.; Trojan Times Staff; French Club 2, 3; F.T.A. 3, 4; Jr. Achievement 3, 4,-Officer 4; Gov't Day.

REMENAP, MARK A.

Co-Op; Gov't Day.

RILEY, OTIS H.

RILEY, RUTH BLANCHARD

Pep Club; Band 1, 2, 3, 4; Solo-Ensemble 1, 2, 3, 4; All Stars 4; Jr. Play Crew; Jr. Prom Comm.; Sturgensian Staff; Trojan Times Staff; Latin Day 1, 2; Jr. Honor Roll; Forensics 1, 3, 4; Gov't Day; Quill & Scroll.

ROBERTS, WARREN THOMAS
Pep Club; Jr. Play Crew; Sr. Play Crew; Co-Op; Gov't Day.

ROLSTON, RUSSELYN KAY
G.A.A. 1, 2, 3, 4; Pep Club; Jr. Play Crew; Jr. Prom Comm.; Homecoming Comm.; French Club 3, 4; Gov't Day.

RYAN, JAMES ARTHUR
Football 1; Track 2, 3; Jr. Play Crew; Sr. Play Crew; Latin Day 1; French Club 3; Jr. Honor Roll; Gov't Day; Jr. Rotarian.

SCHAEFFER, LARRY

SCHEMAHORN, SHARON KAYE
G.A.A. 1, 2, 3, 4; Pep Club; Jr. Play Crew; Sr. Play Crew; Jr. Prom Comm.; Latin Day 1; Co-Op 4; Gov't Day.

SCHMIDT, NANCY
Cheerleading 3; G.A.A. 1, 2, 3, 4; Pep Club; Jr. Play Crew; Sr. Play Crew; Jr. Prom Comm.; Homecoming Comm.; Sturgensian Staff; Jr. Achievement 3; Gov't Day.

SCHMIDT, NORMA
Cheerleading 3; G.A.A. 1, 2, 3, 4; Sr. Play Crew; Jr. Prom Comm.; Jr. Achievement 1, 3; Gov't Day.

SCHWARTZ, BARBARA JEAN
Pep Club; Chorus 2; Jr. Prom Comm.; Latin Day 1; French Club 4; F.H.A. 2; Gov't Day.

SCHWARTZ, DAVID
Trojan Times Staff; French Club 3, 4; Jr. Honor Roll; Forensics 4; Jr. Rotarian; Quill & Scroll.

SCHROCK, VICTORIA ANN
Jr. Play Crew; Sr. Play Crew; Jr. Prom Comm.; Art Club 4.

SMITH, ELIZABETH SUE
G.A.A. 1, 2, 3, 4; Pep Club; F.H.A. 1; Gov't Day.

SMITH, JOHN CARROLL
Football 2; Track 2, 3, 4; Golf 1; Intramurals 2, 3, 4; Pep Club; Jr. Play Crew; Sr. Play Cast; Sr. Play Crew; Jr. Prom Comm.; Jr. Achievement 2, 3; Gov't Day.

SPEICHER, CYNTHIA
Hillsdale High School, San Mateo, California 1; G.A.A. 2, 3, 4; Pep Club,-Officer; Chorus 3, 4; A Cappella Choir 3, 4; Jr. Play Cast; Jr. Play Crew; Sr. Play Cast; Sr. Play Crew; Trojan Times Staff; French Club 2; Forensics 4; Gov't Day.

STACEY, LORETTA EMMELINE
St. Martin's High School, Chicago, Illinois; Pep Club; Jr. Prom Comm.; Art Club 2, 3, 4; Jr. Achievement 4; Gov't Day.

STUMP, PHILLIP GALE
Football 2; Intramurals 1, 2, 3, 4; Pep Club; Co-Op 4; Gov't Day.

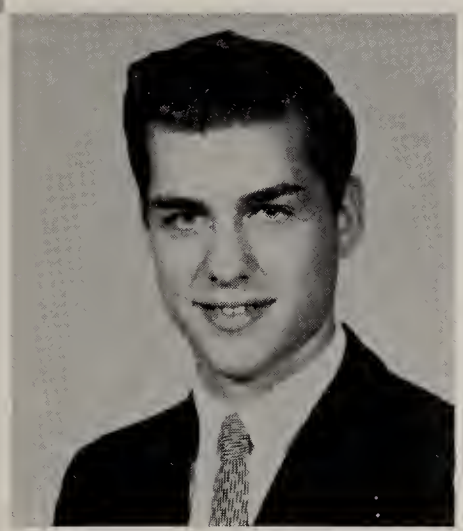

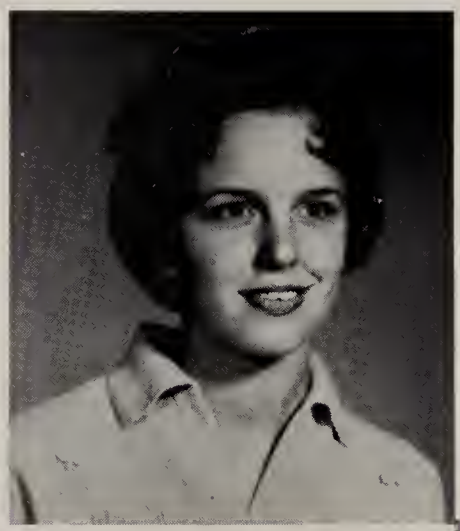

TIBBOTT, EILEEN FRANCES
G.A.A. 1, 2, 3, 4; Pep Club; Jr. Play Crew; Sr. Play Crew; Jr. Prom Comm.; Sturgensian Staff; Latin Day 1; Co-Op 4; Gov't Day.

UPHAM, KEMLYN LEE
G.A.A. 1, 2, 3, 4,-Officer 4; Pep Club-Officer; Jr. Play Cast; Jr. Play Crew; Sr. Play Crew, Student Director; Jr. Prom Comm.; Jr. Prom Queen; Homecoming Comm.; Homecoming Queen; Sturgensian Staff; Latin Day 1, 2; French Club 3, 4,-Officer 3; Art Club 2, 3,4,-Officer 3, 4; Jr. Honor Roll; Jr. Achievement 2,-Officer 2; Gov't Day; Quill & Scroll.

Van NEST, TERRY L.
Football 1, 2; Baseball 1, 2, 3; Intramurals 3; Pep Club; Sr. Play Cast; Jr. Achievement 3; Gov't Day.

TRICKER, PAMELA SUE
Tumbling 3, 4; G.A.A. 1, 2, 3, 4; Pep Club; Jr. Play Crew; Sr. Play Crew; Jr. Prom Comm.; Latin Day 1, 2; French Club 3, 4; F.T.A. 4; Jr. Honor Roll; Jr. Achievement 2; Co-Op 4; Gov't Day.

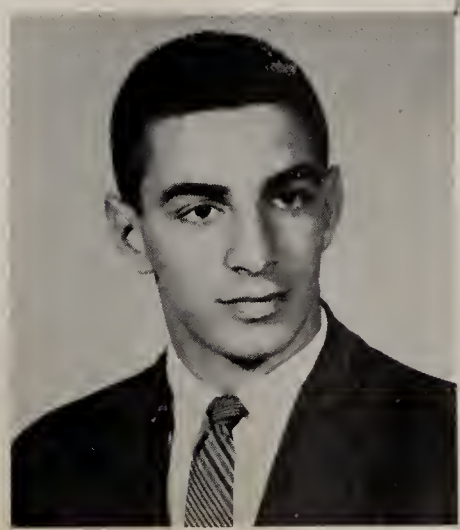

WanWHY, VERNON
Football 1, 4; Wrestling 3, 4; Track 3, 4; Varsity Club 3, 4; Cheerleading 3, 4; Intramurals 1, 2, 3, 4; Pep Club,-Officer; Band 1; Jr. Play Cast; Jr. Play Crew; Gov't Day.

VanZILE, CHARLES
Football 1; Jr. Achievement 1, 2, 3; Co-Op; Gov't Day.

VanZILE, DOUG
Football 2; Jr. Achievement 3; Gov't Day.

WAGG, GERLINDE
Pep Club; Chorus 3, 4; A Cappella Choir 4; Jr. Play Crew; Sr. Play Crew; Latin Day 1; French Club 4; Gov't Day.

WALTERS, MAURICE WILLIAM
Football 1; Basketball 1; Chorus 1; Jr. Achievement 4.

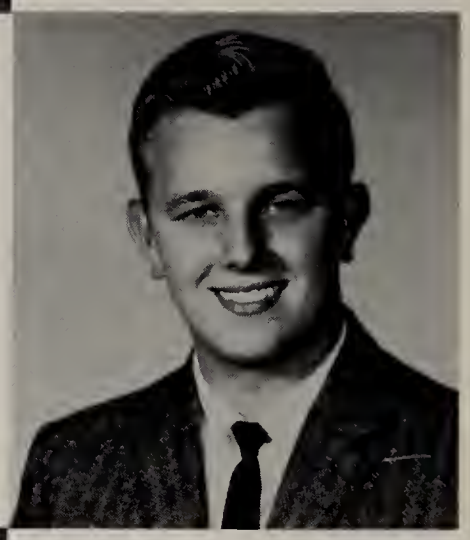

WASHBURN, JANET MARIE
Jr. Play Crew; Jr. Prom Comm.; Latin Day 1; F.H.A. 1, 2; Jr. Achievement 3; Gov't Day.

WASHINGTON, MARY LAUREL
Rockdale County High School, Conyers, Ga. 1; G.A.A. 2, 3, 4,-Officer 3; Intramurals 3; Pep Club; Jr. Play Cast; Sr. Play Crew; Jr. Prom Comm.; D.A.R. Good Citizen; Sturgensian Staff; Trojan Times Staff; French Club 3; F.T.A.; Jr. Honor Roll; Co-Op 4; Gov't Day.

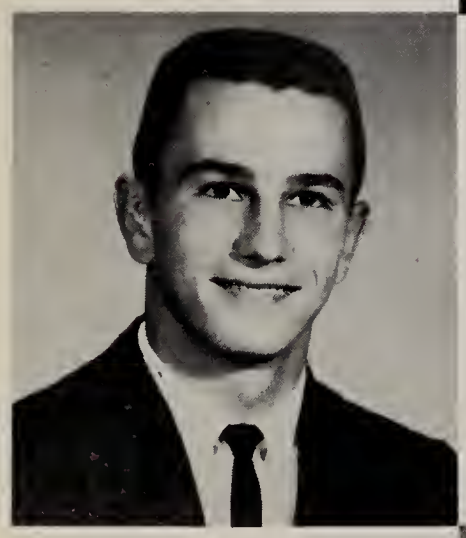

WEGNER, DAVE
Football 1, 2, 3, 4; Baseball 1; Wrestling 2, 3, 4; Track 2, 3, 4; Varsity Club 3, 4; Intramurals 1, 2, 3, 4; Pep Club; Jr. Prom Comm.; French Club 3; Gov't Day; Jr. Rotarian.

WELTY, JOE J.
Football 1, 2, 3, 4; Track 1, 2, 3, 4; Varsity Club 2, 3, 4; Pep Club; Class Officer 3; Jr. Play Crew; Sr. Play Crew; French Club 2, 3; Gov't Day; Jr. Rotarian.

WERNER, THOMAS E.
Football 1, 2, 3, 4; Basketball 1, 2, 3, 4; Tennis 1, 2, 3, 4; Varsity Club 1, 2, 3, 4,-Officer 4; Pep Club; Jr. Prom Comm.; Jr. Honor Roll; Gov't Day; Boys' State; Jr. Rotarian.

WEITTING, JANICE MARIE
Pep Club; Chorus 1, 2; Jr. Play Crew; Sr. Play Crew; Jr. Prom Comm.; Latin Day 1; Jr. Achievement 3, 4,-Officer 3, 4; Co-Op 4; Gov't Day.

WILL, ROGER E.

Football 1, 2, 4; Baseball 1, 2, 3, 4; Varsity Club 4; Intramurals 1, 2, 3, 4; Jr. Prom Comm.; Jr. Achievement 3; Gov't Day.

WILLIAMSON, JOHN F.

Jr. Play Crew; Sr. Play Crew; Jr. Prom Comm.; Homecoming Comm.; Sturgensian Staff; Trojan Times Staff; Latin Day 1, 2; French Club 3, 4,-Officer 4; Art Club 2, 3, 4; Gov't Day.

WINKLEBLACK, SHIRLEY ANN

Jr. Prom Comm.; Gov't Day.

WOLF, LINDA L.

G.A.A. 1, 2, 3, 4; Pep Club; Jr. Play Crew; Sr. Play Crew; Latin Day 1; French Club 2, 3; Gov't Day.

WOLFE, MARGARET K.

G.A.A. 1, 2, 4; Chorus 1, 2, 3, 4; A Cappella Choir 3, 4; Jr. Play Crew; French Club 2; Gov't Day.

YODER, JOANNE KAY

G.A.A. 1, 2, 3, 4; Intramurals 3, 4; Pep Club; Jr. Play Crew; Sr. Play Crew; Jr. Prom Comm.; Sturgensian Staff; Jr. Classical League 4; Latin Day 1; French Club 3, 4; F.T.A. 3, 4; Jr. Honor Roll; Gov't Day.

YOUNG, GROVER C.

Wrestling 1; Intramurals 1, 2, 3; Pep Club; Jr. Play Cast; Jr. Play Crew; Sr. Play Cast; Sr. Play Crew; Jr. Prom Comm.; Homecoming Comm.; Sturgensian Staff; Library Club 1, 2; Gov't Day.

YOUNG, LINDA JO

G.A.A. 1, 2, 3, 4; Intramurals 1, 2; Pep Club; Band 1, 2, 3, 4; Solo and Ensemble 1, 3; Jr. Play Crew; Sr. Play Crew; Jr. Prom Comm.; Latin Day 1, 2; French Club 3, 4; Forensics 4; Gov't Day.

GOULD, DANIEL W.

Band 1, 2; French Club 1; Gov't Day.

SUTTERBY, CHARLES S.

Missing Seniors:

HODGSON, LINDA

WILSON, KENNETH LEE

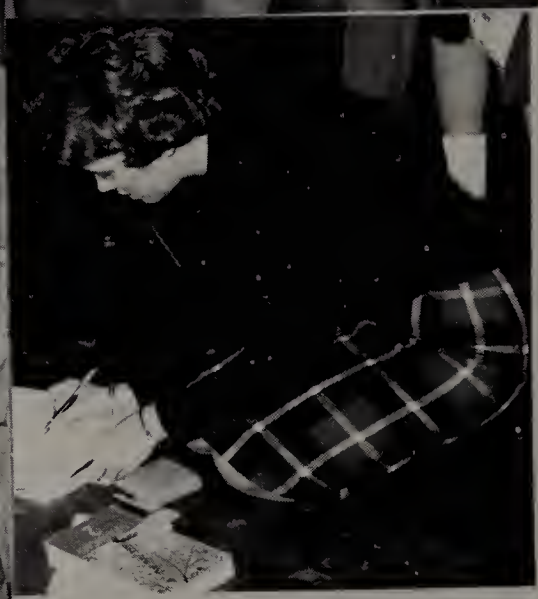

Senior Snaps

"School Daze"

S. Palmer

"That Old Gang of Mine"

Oh Dem Kids

S. Hunsberger

J. Ryan

C. Speicher

C. Lahmeyer

K. Holshuh

M. Washington

C. Hudson

K. Forrest

R. McElhenie

L. Garnett

S. Owen

R. Addison

L. Holtz
&
T. Brothers

M. Dougan

Moo & Mike
(Potts)

D. Diggins

K. Phillips

B. Arklie
&
P. Tricker

J. DeHaven

M. Brubaker

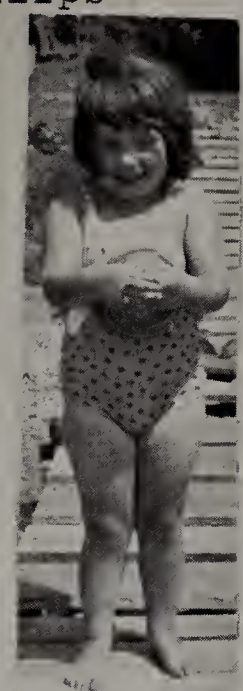
J. Miller

L. Wolf

S. Eckert

J. Washburn
&
T. Roberts

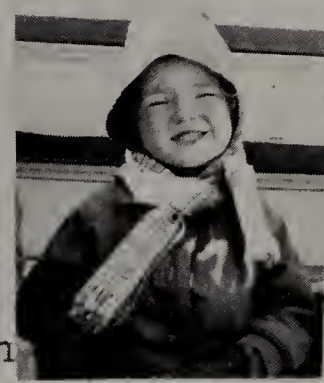
R. Riley

K. Upham

R. Baker & Friend

J. Casner

T. Ellis

P. Braham

J. Childs

S. Meyers

J. Gushwa

G. LeRoque

L. Brebner
&
T. Finlay

R. McKale

SPAIN
AFR
-FIGHT-

JUGOSLAVIA

Rick Field, Thama Darby, Pam Myers, Mike Lukomski, Joann Tongiani, Buz Roe.

Juniors

This year's Junior Class was composed of 150 students. To raise money for their treasury, they sold food at the concession stand during football season and candy and gum during basketball games. In addition each member sold a certain number of football and basketball schedule pencils. Two other important activities for the Juniors were presenting the annual Junior Play in the spring and the Junior Prom in honor of the Seniors a little later.

The results of the class election held early in November were as follows: Rick Field, President; Mike Lukomski, Vice-President; Pam Meyers, Secretary; Joanne Tonjiani, Treasurer; Thayma Darby, Student Council Representative. Paul Roe was the carryover Representative from last year.

Giving of their time and energy to assist these class officers were the following class sponsors: Mr. William Galberach, Chairman; Mr. Wendell Moyer, Mrs. Robert Boyle, Mr. Elmer Craig, Mrs. June Cleveland, and Miss Elizabeth Whitelock. Alan Fry replaced Pam Myers as Secretary of the Junior Class for the second semester.

Pam Avery
Allen Ayres
Shelby Baker
Sandra Bauman
Sandra Blackburn
Lloyd Borkholder

LoEsa Borkowski
Carol Bothamley
Kathleen Bowdish
Rosemary Bradley
Barbara Brunson
Judy Carver

Judy Clark
Suzann Cleveland
Don Corliss
Beatrice Cote
Carlton Crouch
Robert Cullifer

Thayma Darby
Kay Deal
Randy Dillivan
Stanley Dorn
David Eagan
Timothy Eagan

Richard Emery
Jean Engle
Gene Fager
Peggy Felt
George Field Jr.
Paula Fraylick

Donald Frost
Alan Fry
Coral Fry
Vicki Galbreath
Sharon Gerchow
Tom Gerow

Larry Gonser
Norm Grabe
Tom Guinther
Marjorie Guy
Diane Hack
Harriet Hagan

Sue Hawver
Marsha Heichel
Linda Heidenreich
Linda Hetzler
Mary Holliday
Virginia Holtz

Randy Hopkins
Susan Horning
Clarence Jenner
George Jordan
Allen Kasdorf
Jeff Kauffman

Dan Kellay
Wayne Keyser
Jean Klopfenstein
Ken Klopfenstein
Gail Kolassa
Phyllis Kroll

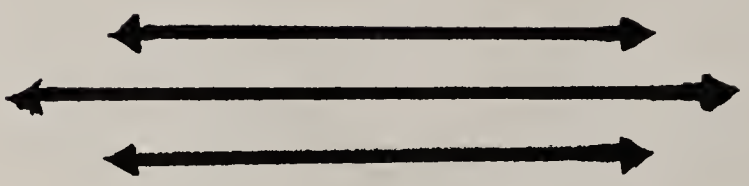

Bonnie LaForte
Bruce Large
Virginia Laws
Larry Lawson
Judith Lehman
Tom Leihn

Carol Lingg
Dorothy Littlefield
Frances Lock
Mike Lukomski
Suzanne Mall
Candace Mann

Ray Martin
Pam McElmurry
Linda Mc Lauchlin
Patricia McLaughlin
Robert Merchant
Cheryl Miller

Deldon Miller
Richard Miller
Diane Murphy
Doug Myers
Mary Meyers
Pamela Myers

Robert Nelson
John Ott
Jeff Owen
Mary Pagels
Douglas Peck
Susan Peckham

Lois Peerbolte
Chuck Perrin
Richard Persing
Sharon Pringle
John Pueschel
Anne Purdy

Patrick Reddy
Roy Rider
Kathy Ritter
Paul Roe
Tom Rosine
James Royer

Daniel Schmick
Robert Schoenherr
Judy Schwartz
Nancy Sheets
Mary Sheldon
Kaylor Shemberger

Bruce Shirley
Linda Shoulders
James Smith
Richard Smith
Connie Smoker
Karen Somes

Martin Stutz
Robert Suits
Ron Summey
Jan Taylor
Joan Teadt
Joanne Tongiani

Alice Townsend
Patsy VanMeter
Peter Vaughn
Jane Wagner
Dee Walker
John Washburn

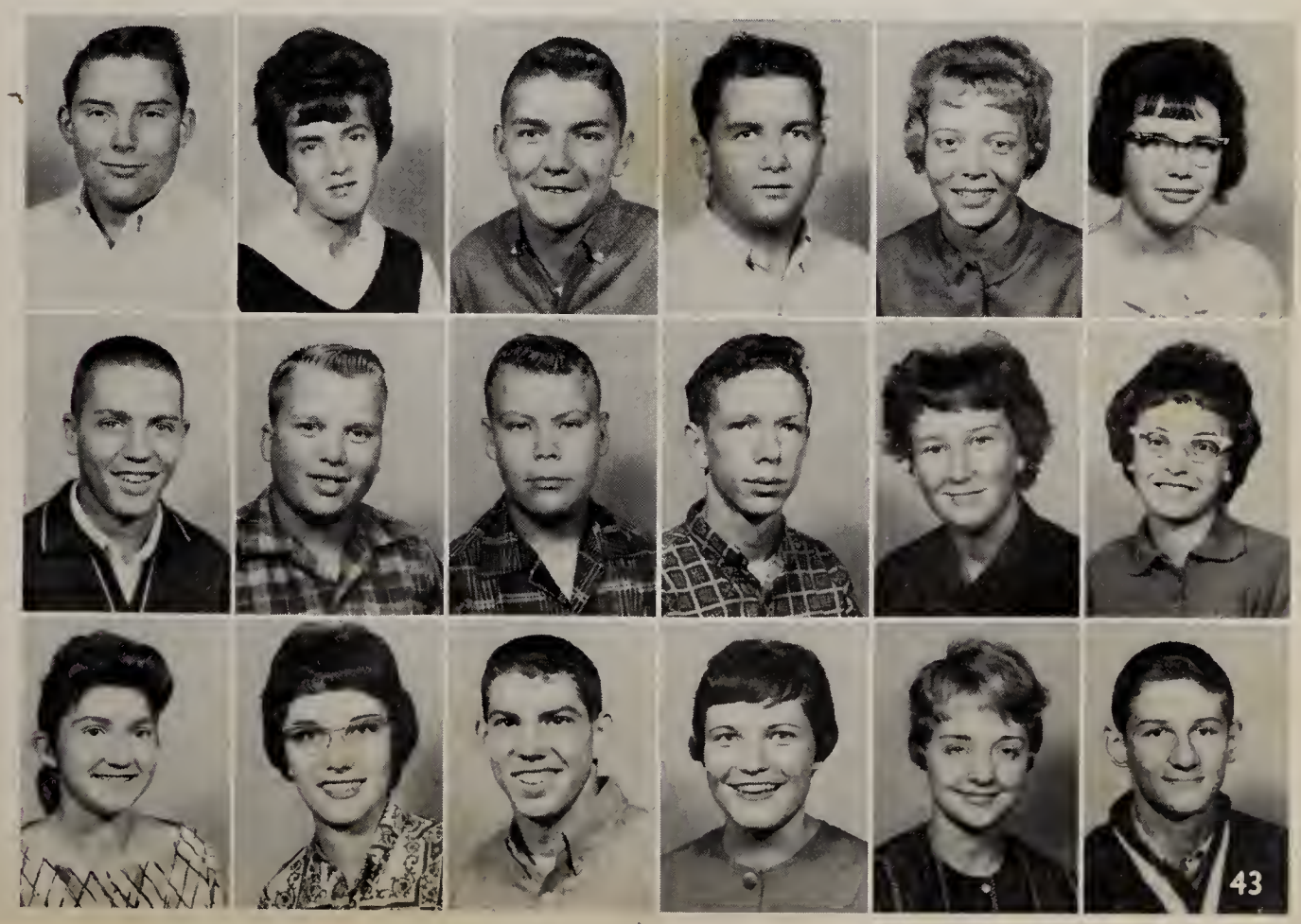

Lawrence Weaver
Linda Weaver
Mary Westphal
Conrad White
Douglas White
Barbara Wilcox

Victor Willsey
Ray Winter
Ted Wright
Keith Wyer
Marc Yunker
Larry Zelt

MISSING:

Paul Augerbright
Robert Brandebury
Wayne Frohriep
Don Gushwa
Larry Samuels
Robert Shears
Gary Smith
Loretta Stacey
Marvin Stevens
Betty Sunday
Archie Tobias
Lynda Tracy
William VanZile
Ray Waldron

John Johnsonbaugh, Charlie Gustafson, Tom Dillon, Karen Hovda, Ron Kerchner, Rick Meyers.

Sophomores

The Sophomore class, with 249 students, began its year by electing class officers. The results of the election were: President, Ron Kerchner; Vice-President, Tom Dillion; Secretary, Karen Hovda; Treasurer, John Johnsonbaugh; and Student Council Representative, Charles Gustafson. The carryover Representative from the previous year was Rick Meyers.

Working closely with these officers were the class sponsors: Mr. J. C. Perry, Chairman; Mr. Hugh Tyler; Mrs. Alta Anderson; Mr. Cecil DeHaven; Mrs. Helen Bitner; and Mr. Larry Patterson.

Sophomore boys made up the central part of the reserve football team and many were active in reserve basketball. In addition many others were kept busy by band and numerous other activities.

Richard Adams
Laurie Addison
Carolyn Ash
Donna Ash
Richard Avildsen
Brad Baley

Linda Barnhart
Marianne Batten
Jean Beall
Jim Bedford
Robert Bell
Allan Benit

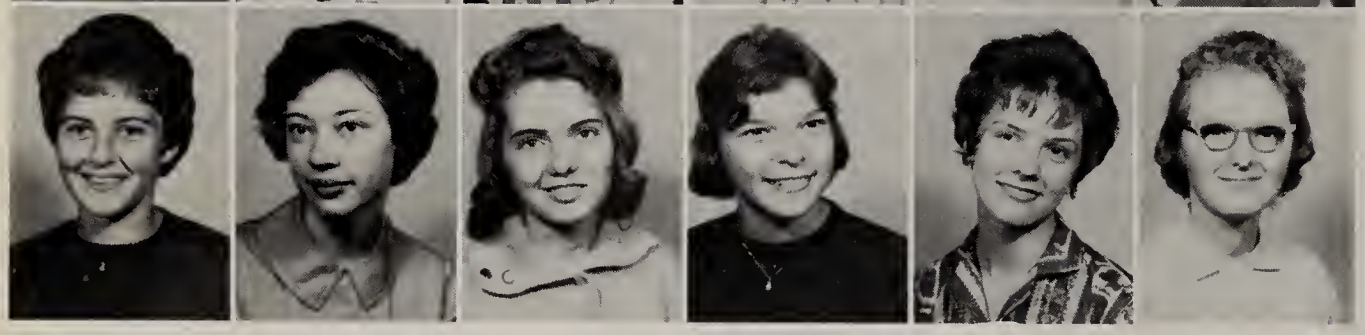

Connie Bercaw
Rita Betcke
Patricia Billa
Marcia Bishop
Sandra Blake
Ruth Blanchard

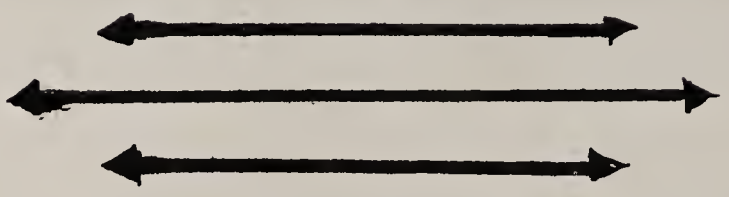

Terry Blanchard
Duane Blighton
James Bontrager
Michael Bordner
Geraldine Bosch
John Bowen

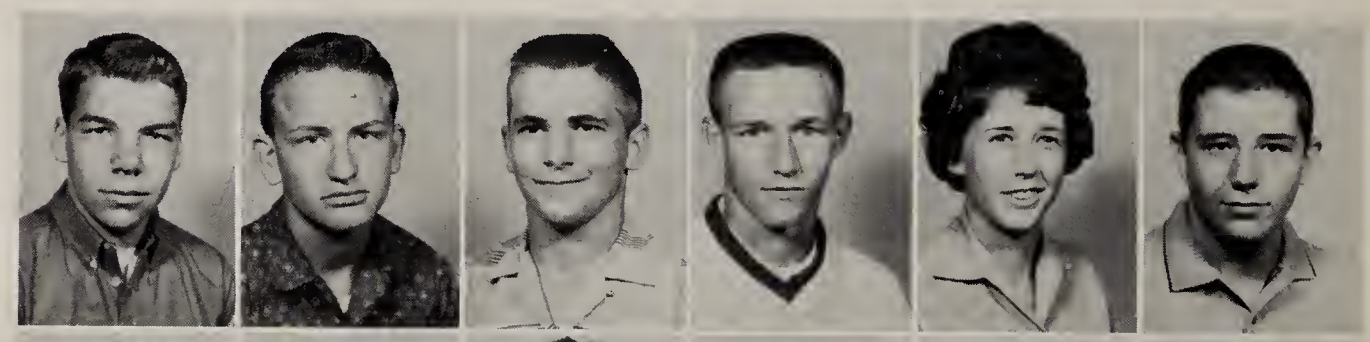

Thomas Bowman
Carl Brenneman
Roberta Brumbaugh
James Bupp
Vicky Butz
Peggy Cashour

Lynn Chandler
Sharon Clark
James Close
Gary Clouse
Diane Colman
Richard Coohon

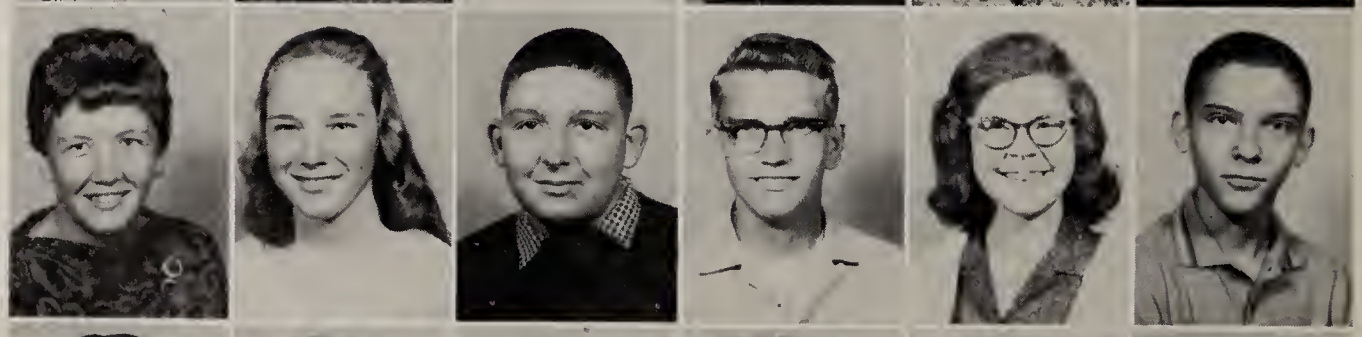

Dennis Cox
Susan Coye
Sharon Crites
Linda Crouch
Larry Davis
Audrey Dershem

John Deter
Garry DeVries
Thomas Dillon
Mary Dobberteen
Alan Doenges
Robert Donihue

Carol Donley
Jim Earley
Harrison Eberhard
Pamela Felt
Lana Fiebelkorn
Margaret Fisher

Robert Flock
Nona Flowers
Vicki Fraim
Cinda Frays
Sandra Frays
Vicki Freeland

Duane Frick
Terry Frohriep
Jerry Fuller
Bill Galberach
Bonnie Gazley
Sharyl Geark

Jim Gerchow
William Gest
Sharon Gibson
Dennis Gilbo
James Gilbo
Suzanne Gilbo

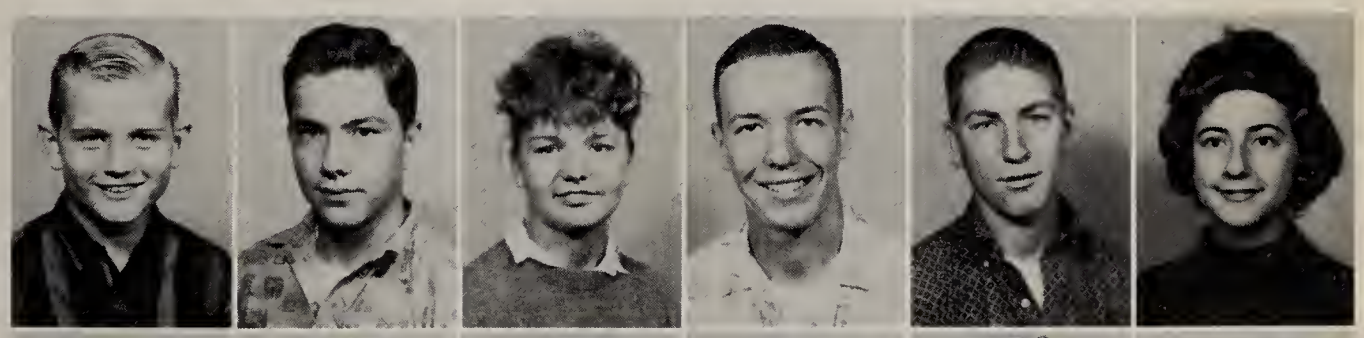

John Goethals
Joe Good
Barbara Godden
John Gose
Diane Grabe
Robert Griffioen

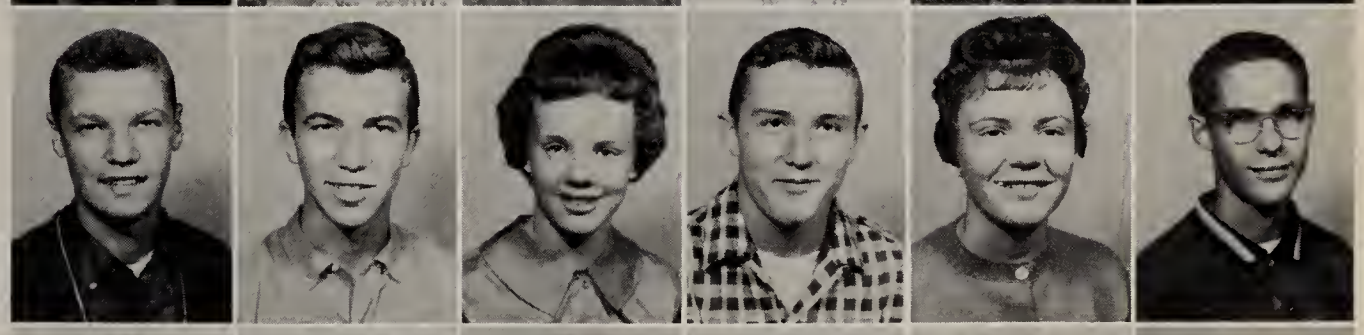

Janet Groff
Gary Gushwa
Charles Gustafson
Carol Haack
Tom Hanna
Sandy Hanshue

Lanny Harker
Nancy Harker
Jerry Harper
Gail Hart
Lawrence Hart
Margaret Hathaway

Paul Hawkins
Linda Hepner
Craig Hess
John Hiemstra
Greg Hilton
Diana Hinman

Kathryn Hobel
Judith Holt
Janet Holtz
William Homlar
Sherlyn Hoover
Janet Horning

Karen Hovda
Robert Howell
Gilbert Hudson
Harry Hunt
Sharon Hunt
Richard James

Michael Jenner
John Johnsonbaugh
Lyla Johnsonbaugh
Jerry Jones
Judith Jourdan
Suzanne Jourdan

Mary Keyser
Dennis Kidd
Timothy Kidd
John King
Randy Kirkpatrick
Charles Kitchen

Lana Kline
Juanita Kuhl
Mary Kulpinski
Patricia Kurtz
Doug Lamborne
Ruth Laughlin

Duane Leatherman
Stanley Lego
Rodney Lilly
Daniel Lindman
Donald Littlefield
Michael Long

Jack Luedders
Thomas Lukomski
Michael Malone
Penny May
Diane Mecklenburg
Sandra Mecklenburg

Julie Messner
Jerry Metzger
Frederick Meyers
Terry Mildenberg
Paul Miller
Rosemary Missler

Tom Mitchell
Rex Morey
Bradley Munk
Curtis Murphy
Douglas Myers
Lavonne Nelson

Sally Nelson
David Norris
Mickey Nusbaum
Judy Pagles
Edward Parker
Larry Parr

Michael Patten
James Patterson
Sheila Peters
Dan Pfenning
Richard Plucinski
Katherine Poe

Michael Porter
Peter Prince
Susan Priniski
Jane Probst
Carole Proctor
Linda Pueschel

Jo Ellen Reed
Larry Reed
Joyce Richardson
Dan Ringler
Richard Roberts
Ronald Robinson

Judy Roe
Kathryn Schoenherr
Craig Schoettler
Doug Schuster
Shirley Seybert
Eugene Shears

Carol Sherman
Don Sherman
Sandra Sidener
Brian Smith
Judy Somers
Kathleen Southwick

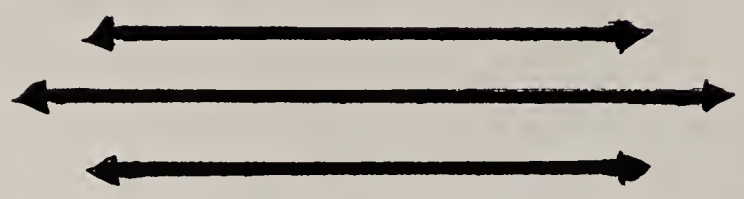

David Spearow
Karen Spinney
Charles Sprowl
Joseph Stevens
Pam Studeman
Roger Tepfer

Tom Thaden
Keith Thomas
Tom Thomas
Elizabeth Thomasma
Linda Thompson
Sharon Tobias

Julia Tongiani
John Troyer
Pamela Tupper
Mary Turner
Gary Urick
Diana Valentine

Richard Van Nest
Carol Van Zile
Phyllis Van Zile
Sharyl Wadsworth
Susan Wahlgren
Janet Walker

John Walters
Larry Watson
Marcia Wenger
Mary Wenzel
Rita Werner
Ruth Wilke

Carolyn Wilson
Charlotte Winter
Cheryl Woods
Dana Woods
Robert Wright
Mary Yunker

Penny Zellers
Don Zimmerman

MISSING:

Larry Allen
James Baldwin
Lewis Beers
Michael Berry
Richard Bittle
William Deal
Nancy Falkenstein
Richard Filippini
James Flock
Ron Kerchner
Jerry Lung
Norm Mantell
Daniel Miles
Mary Newman
Maragret Pant
Marsha Reed
Carl Rippey
David Smith
Leland Smith
Lynn Smith
Michael Smoker
Robert Spaniola
John Spencer
Mary Jo Sutterby
Judy Tooley
Ernest Waldron
Nancy Winklepleck

Tom Vernon, Linda Probst, Gary Rifenburg, Judy Rice, Bruce Lahmeyer, Lee Ann Lichty.

Freshmen

This year's Freshmen began their high school careers with the opportunity to join senior high clubs, sports, and other activities for the first time. Many of them participated in senior band, Freshman football, G.A.A., reserve basketball, or attended the Youth Center.

The officers in charge of the class affairs were as follows: Gary Rifenburg, President; Tom Vernon, Vice-President; Linda Probst, Secretary; Lee Lahmeyer, Treasurer; Lee Ann Lichty, Student Council Representative for two years; and Judy Rice, Student Council Representative for one year.

The faculty sponsors who greatly helped the officers were: Mr. Harold Bowdish, Chairman; Mr. Robert Tripp; Mr. Lewis Burmeister; Mrs. Eva Wheat; Mrs. Helen Cripe; and Mrs. Ileen McLauchlin.

Douglas Abbs
Walter Abbs
Joanna Barnell
Clarence Barnhart
Dianna Bauman
Treasa Beers

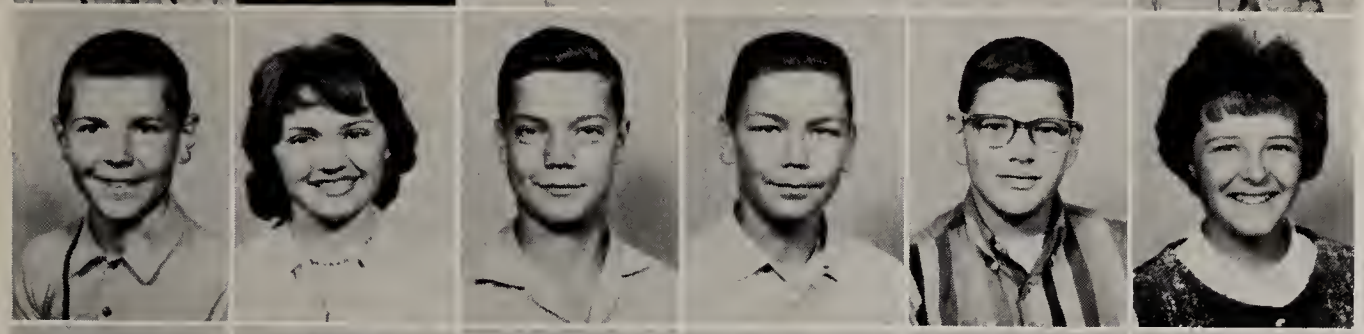

Robert Benson
Pamela Bergman
David Berry
Robert Besser
Alan Binkley
Priscilla Bixler

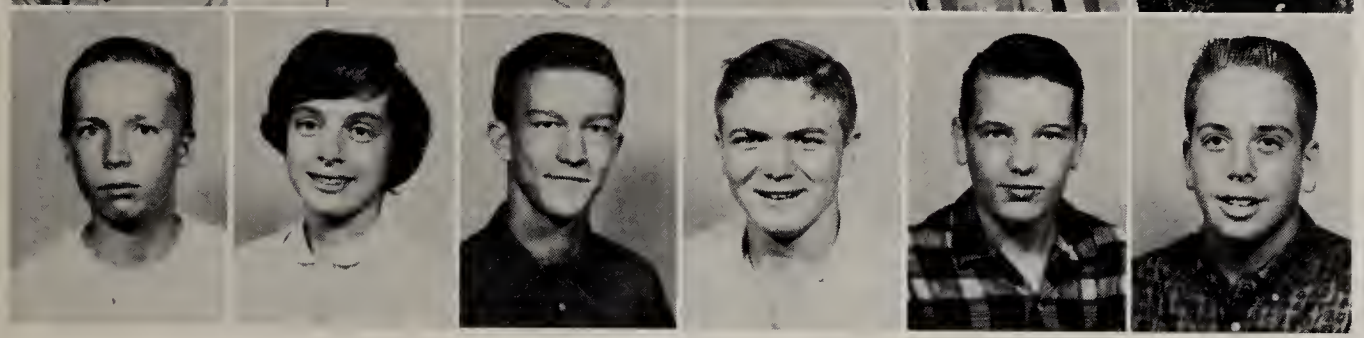

Alan Blood
Susan Bonfiglio
Michael Boone
John Borkholder
Wim Bosch
Dennis Bothamley

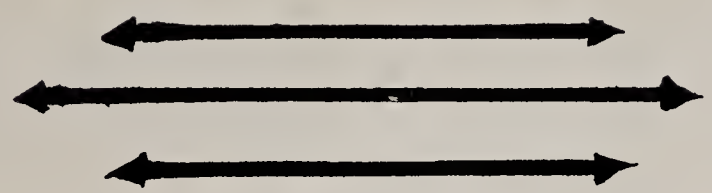

Judy Bowen
Sherry Brewington
Pat Burke
Alma Cameron
Karlene Carlisle
Dale Carpenter

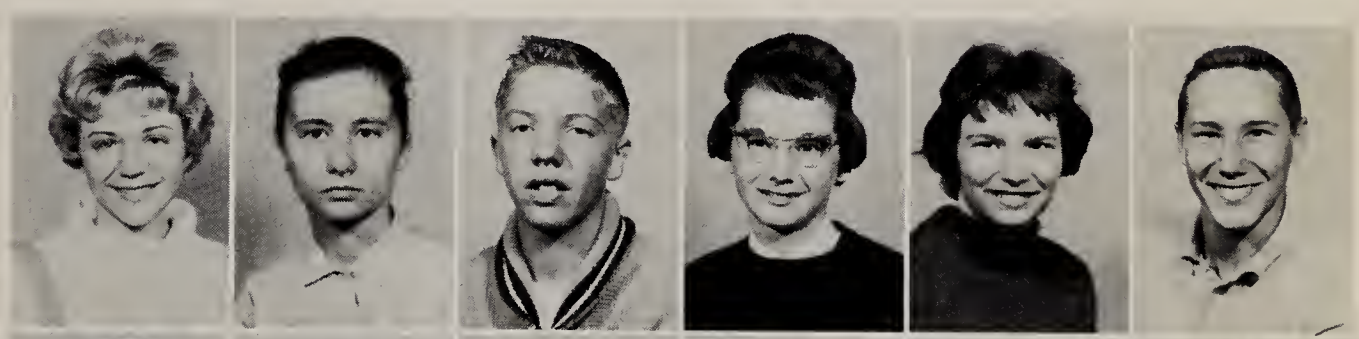

Marilyn Carpenter
Lucius Carver
Vicki Chaff
Rose Chrisman
Jacquelyn Clark
Jody Cleveland

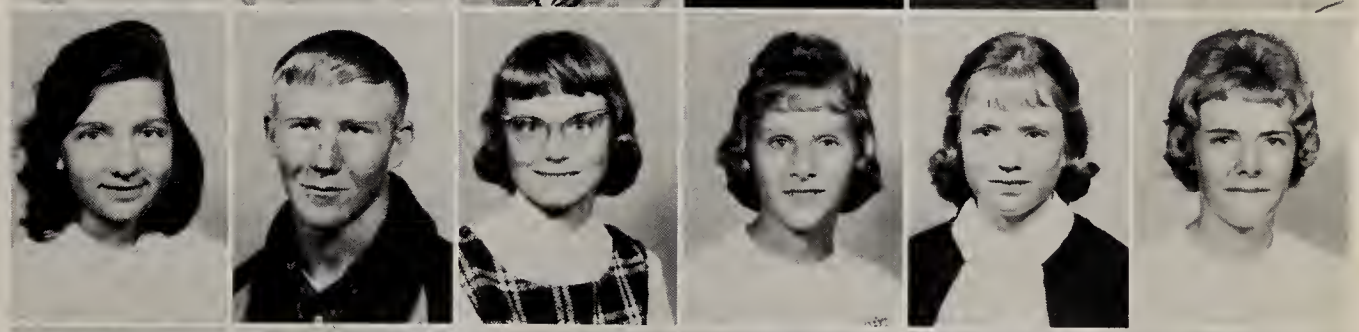

Elizabeth Collins
Judith Cook
Ken Corliss
Darlene Cowan
Jim Coy
Shela Crain

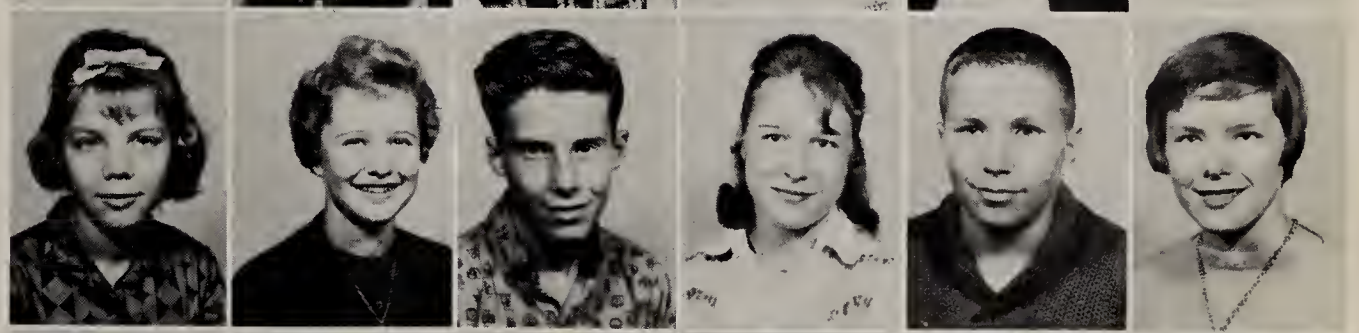

Ted Culler
Stanley Davis
Marty DeLeo
Mary Dillivan
Monica Dillivan
David Donihue

Sherry Donley
Leslie Durnell
Phillip Dyball
Martha Ench
Pat Fair
Karen Fisher

Kay Foster
William Foster
Sherry Fraylick
Jean Freeland
Jane Freeman
Priscilla Fry

Dixie Fry
Janice Gerchow
Larry Gerdom
Michael Gerren
Nancy Gillespie
Cheryl Ginther

Patricia Gonser
James Good
Norma Goodpaster
Kenneth Grabe
Danny Griffith
Linda Groff

Sharon Groff
Sheila Guise
Gary Hart
Susan Hart
Elise Harter
Su-Ann Hickman

Douglas Hill
Carol Holtz
Karen Holtz
Raymond Holtz
Robert Horton
John Houghtaling

Jane Hoyt
James Hudson
Rebecca Hudson
Phillip Hull
Terry Jackson
Judy Johnston

Sharon Jokela
Larry Jones
Duane Jordan
Linda Jorn
Danny Kelley
Nancy Kendall

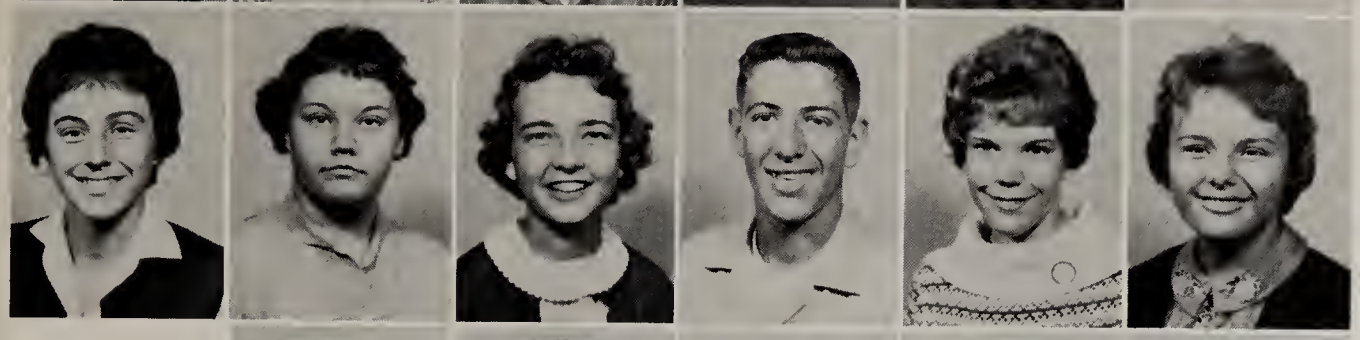

Jean Kennedy
Sharon Killian
Roseann Kitchen
Danny Kline
Lois Knight
Marsha Knox

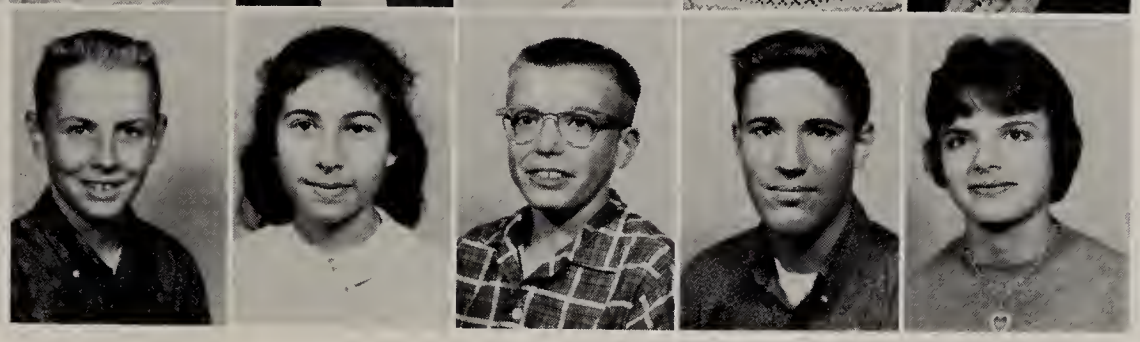

Kim Krebs
Diana Kreider
Roger Kuhl
Bruce Lahmeyer
Lynn Large

Cynthia Lawrence
Nancy LeRoque
Jan Levin
Lee-Ann Lichty
James Liston
Steve Logan

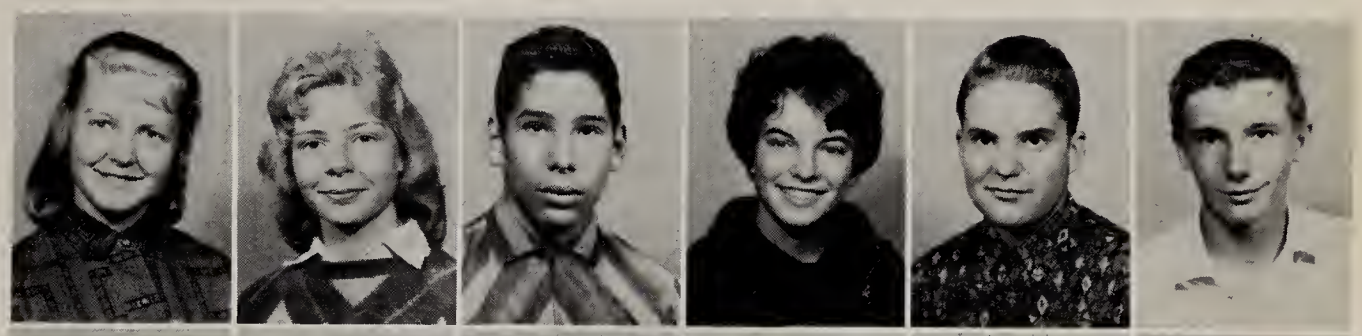

Terry Long
Harold Lung
JoAnn Lung
James Machan
Kendra Magnus
Kathy Maloney

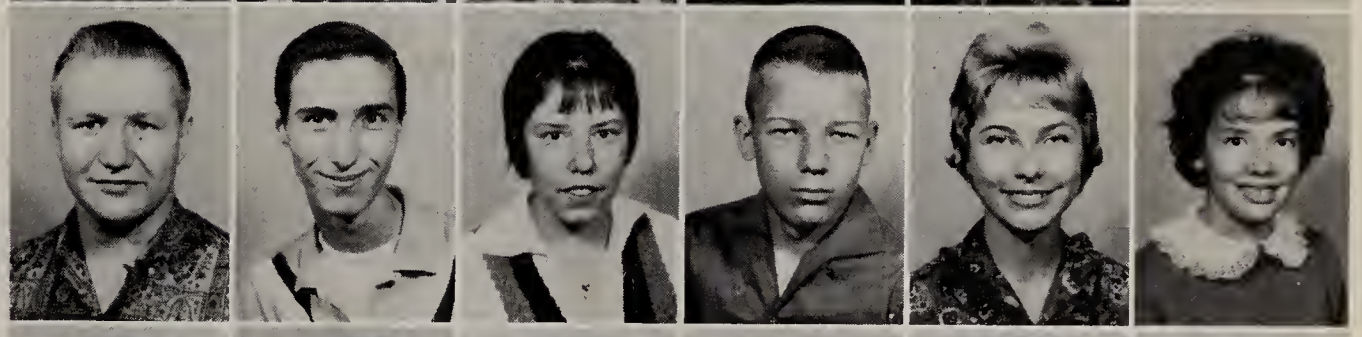

Sandra Marchland
Gloria Marshall
Sharon Matthes
Gerald Mayer
Mary McCarthy
Terry McGill

Dale McKale
Linda McKerlie
Sharon McLauchlin
Thomas Meyers
David Miller
James Miller

Jerry Miller
Marlene Miller
Candy Millett
Sandra Molter
Marion Mooney
Carol Morey

Melanie Moss
Pat Mundy
Nancy Murray
Kathleen Nelson
Ann Neydon
James Noble

Mike Norton
Rita Notestine
Lynda Parcell
Mickey Parks
Ruth Peerbolte
Robert Persons

Ann Phillips
Eric Pierson
Cheryl Pierucki
Tom Pittenger
Douglas Porter
David Potts

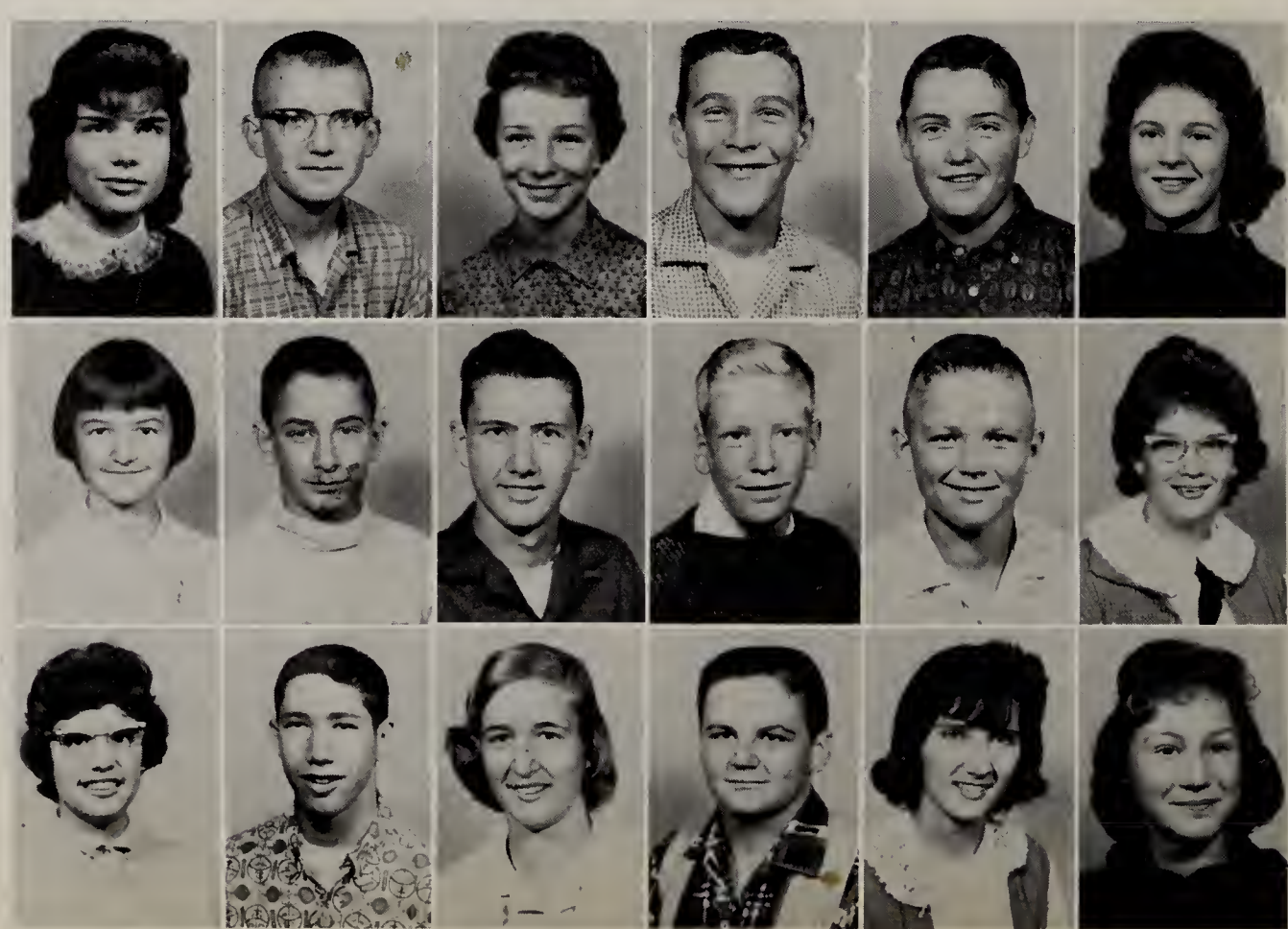

Linda Probst
Carl Quirin
Nancy Ream
Donald Reed
Michael Reed
Judy Rice

Ruby Richardson
Gary Rifenburg
Jack Riley
Pieter Riley
John Ringler
Sheryl Robinson

Jane Rogers
Jim Rommel
Jean Ropp
Lonnie Rowe
Jane Royer
Deedra Runyan

Thelma Saddison
Pamela Sarris
Sue Schaeffer
Don Schemahorn
Diane Schmueller
Jon Schneider

Joan Schreiber
Marcice Schrolder
Scott Seckbach
Susan Shears
Karyl Shirley
Larry Smalley

Linda Smith
Lloyd Smith
Rebecca Smitley
Ronald Smoker
Carole Smoll
Linda Sowers

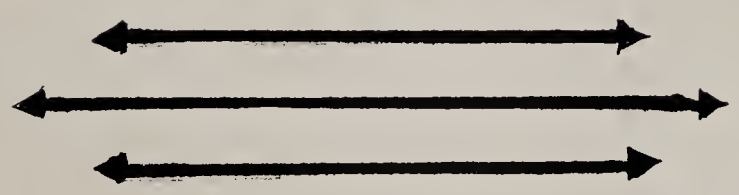

Myra Sowers
Lois Spearow
Elizabeth Stage
Jerry Stahl
Sheila Stevens
Sylvia Stevens

Bette Stewart
William Strodel
Patsy Strong
Richard Strong
Jeannine Stroup
Alan Stump

Verners Sulcs
Margaret Taylor
Donald Tozer
Tom Tricker
Dale Troyer
Brian Turner

Linda Tuttle
Jim Urick
Carol Van Almen
Linda Van Pelt
Deborah Van Zile
Thomas Vernon

John Verse
Mark Vroegindewey
Elliot Wait
James Waldron
Richard Walker
Douglas Wallace

Lynn Walworth
George Washborn
Sharon Weirich
Betty West
Regina Wheat
Michael Williams

Dennis Wilson
Carol Wittenberg
Laura Wolfe
Cheryl Wood
Anne Wyer
Gaylord Wyer

Jane Wygant
Peggy Yoder
Andrea Yunker

MISSING:

Roger Andrews
Raymond Bowdish
Michael Clouse
Rachel Cullifer
Sherrol Curtis
Harold Dillen
Robert Drake
Kenneth Ettinger
Donald Falkenstein
Mike Flowers
Larry Fox
Bill Griffioen
Carol Huss
Theresa Kozaczewski
Scott Lamb
Jerry Main
Robert Milliman
Kenneth Osman
Dan Pant
Roy Robinson
Pamela Smith
Robert Stewart
Trudy Swihart
Mike Winklepleck

JUNIOR CLASS CONCESSION STAND
STURGIS
TROJANS
HIGHSCHOOL

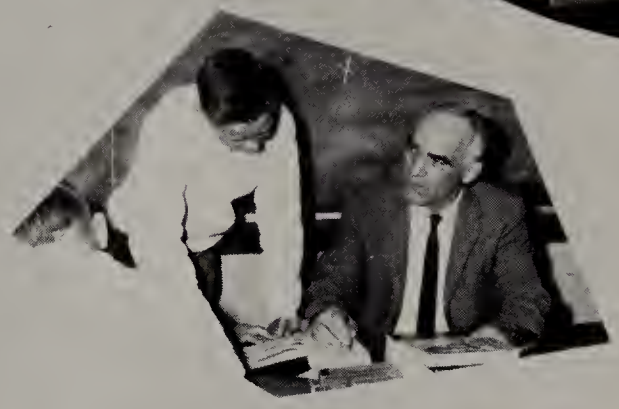

Jr. high

Left to right: Ralph Burkhead, Dale Barnell, Larry Bayer, Mike Sayers. FRONT: Tom Reed, Darlene Gose, Mike Doubt.

Eighth Grade

This year's eighth grade consisted of 227 students. Instead of the regular class officers, each of the seven sections elected its own representative. The representatives were: Dale Barnell, Larry Bayer, Ralph Burkhead, Mike Doubt, Darlene Gose, Tom Reed, and Mike Sayers.

These representatives carried out their duties with the aid of the following class sponsors: Mr. Robert Finlay, Chairman; Mrs. Mona Reick; Mr. Roger Bates; Mr. Jack Grant; Mr. Harold McElhaney; and Mrs. Lenore Moss.

These eighth graders showed great enthusiasm which will be of help to them in the future. Many members of the Junior Band are looking forward to becoming members of the Senior Band next year. Others are hoping to participate in sports or other activities.

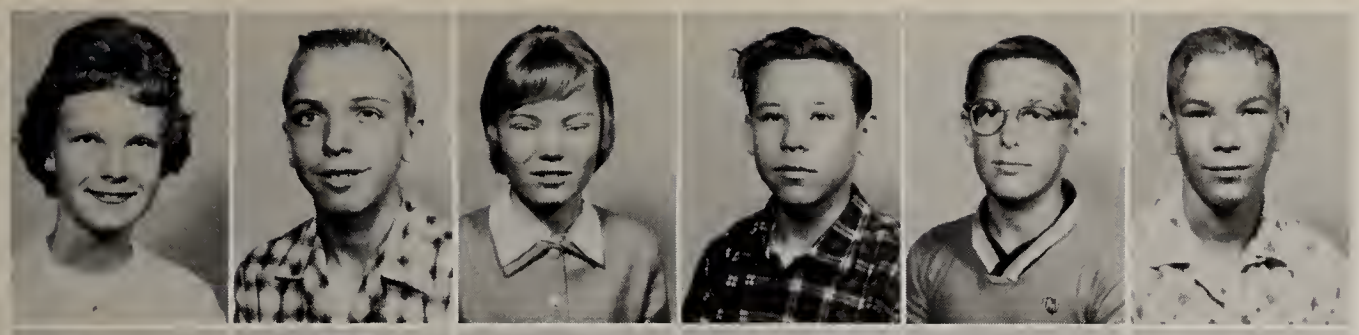

Viva Asbury
Lewis Ash
Brenda Ball
Alan Bare
Mike Bargo
Dale Barnell

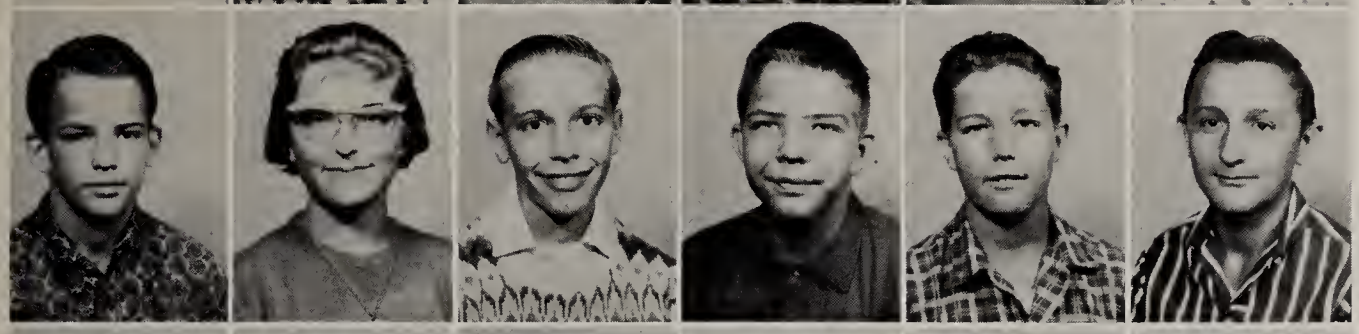

Harold Barrett
Linda Basinger
Larry Bayer
Robert Beardsley
George Beckwith
David Bell

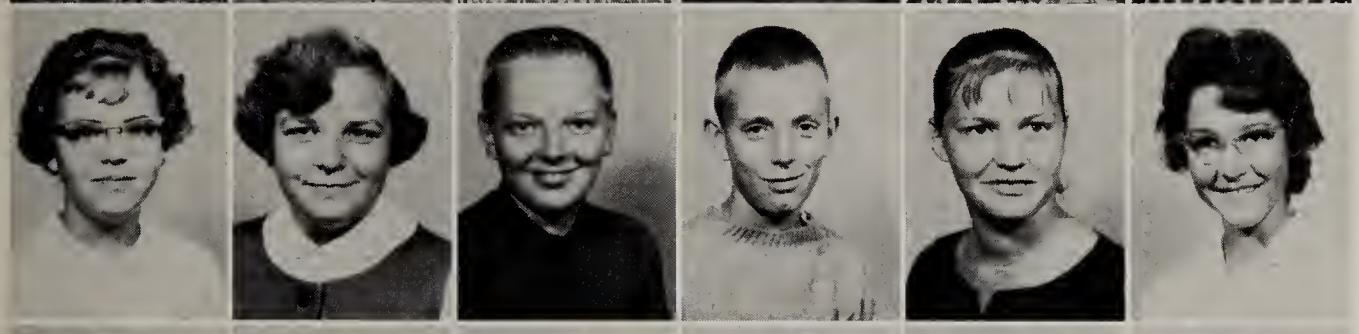

Corinne Berger
Barbara Blanchard
Jack Blanchard
Tom Blodgett
Laura Bordner
Phyllis Bowsher

Donna Brandeberry
Robert Bressler
Jean Broadwell
Fern Brock
Alice Brooks
Tim Brown

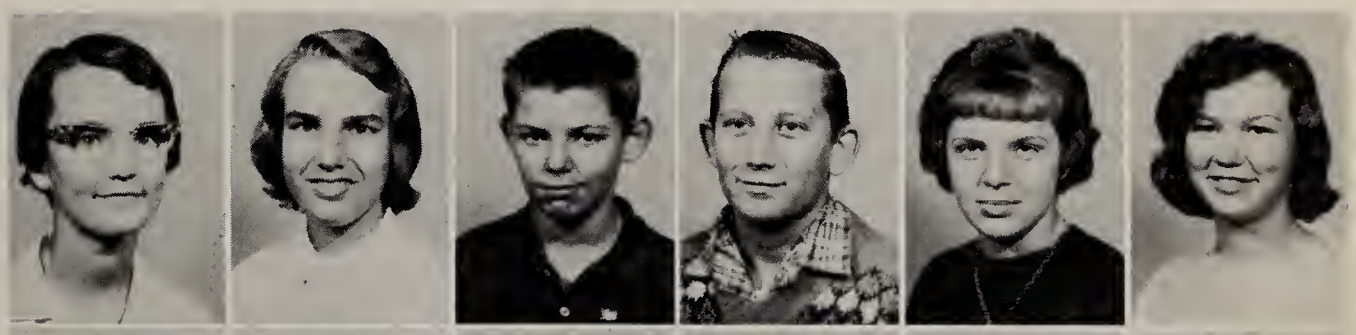

Brenda Brownridge
Audrey Broyhill
Harry Brunn
Ralph Burkhead
Pamela Butz
SueAnn Carpenter

Donna Chapman
Harold Christner
Milvin Clouse
Sandra Coleman
Edna Collins
Dianna Cote

Holton Cowan
James Cramer
Susan Darnell
Irene Darrach
Marcia Deisch
Jerry Dell

Linda Deter
Diane Dilley
Mary Dobberteen
Michael Doubt
Elizabeth Eckhardt
Susan Embler

Cathye Emery
Dianne Fennell
Janice Fennell
Janet Ferrell
Dave Field
Franklin Fisher

Jim Fisk
Cheryl Francis
Deborah Frays
Alice Fry
David Fry
Janice Fry

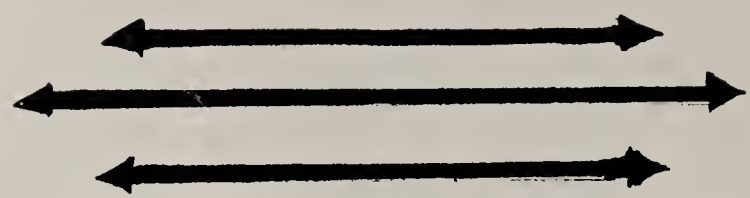

Judy Fuller
Steven Gadol
Clifford Gary
Linda Gerren
Kathryn Gilchrist
Lola Goodpaster

Darlene Gose
Carol Grabe
Warren Greenwood
Larry Hahn
Verda Hanna
Douglas Harker

Greg Harker
Linda Harker
Judy Hart
Annita Hawkins
Sally Hawver
Myron Hayden

Susan Hays
Susan Heichel
David Hentzell
Randall Hess
Cynthia Hilton
Carolyn Holsinger

Linda Hooley
Cindy Hopkins
Don Horton
Dianna Hotovy
Judith Hubbard
Meredith Hunt

Ronnie Jackson
Kenneth Jacobson
Cheryl Jones
Barbara Jordan
Marilyn Jordan
Mary Kane

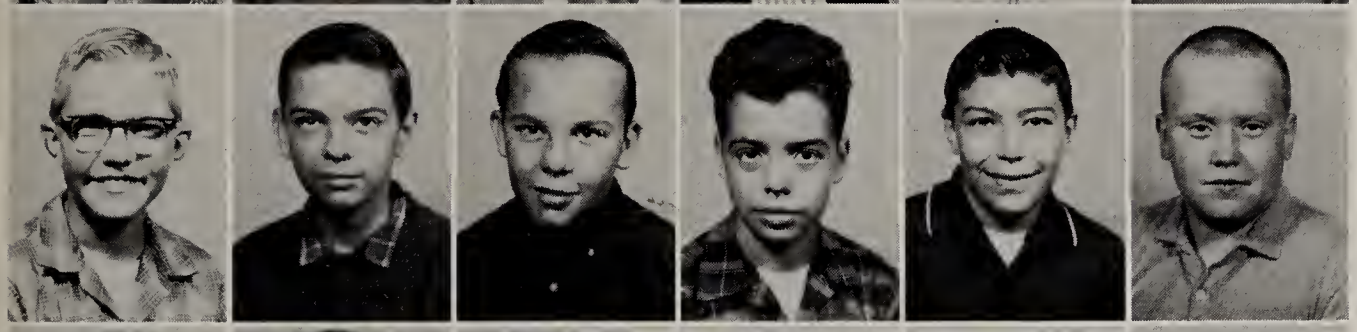

Scott Kerchner
Dane Kime
Roger Kinsey
Walter Kinsey
Larry Kline
Greg Krock

Kristin Krull
Susan Lang
Gail Large
Vickie Leister
Rita Lewis
Beth Lingg

Karl Littman
Sandra Longhenry
Kent Loomis
Charles Lorich
Colleen Lower
Cynthia Lung

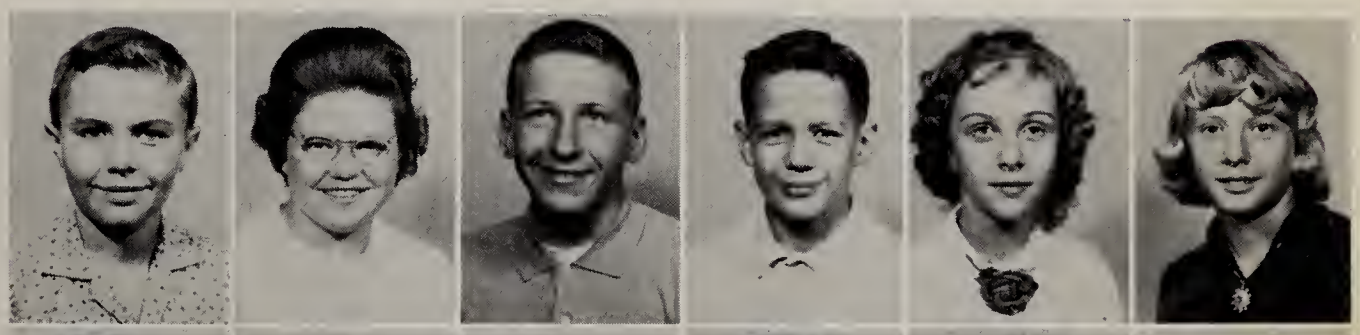

Alma Lykins
Robert Machan
Dan Magnus
Victoria Mandigo
Marilee Marshall
Stephanie McBride

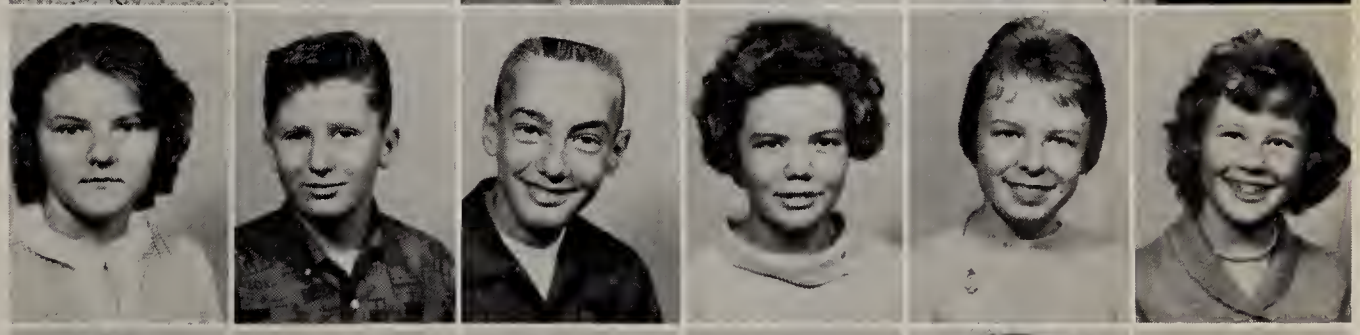

Judith McEllenie
Joe McMillin
Delora Miller
Edith Miller
Jerri Miller
Linda Miller

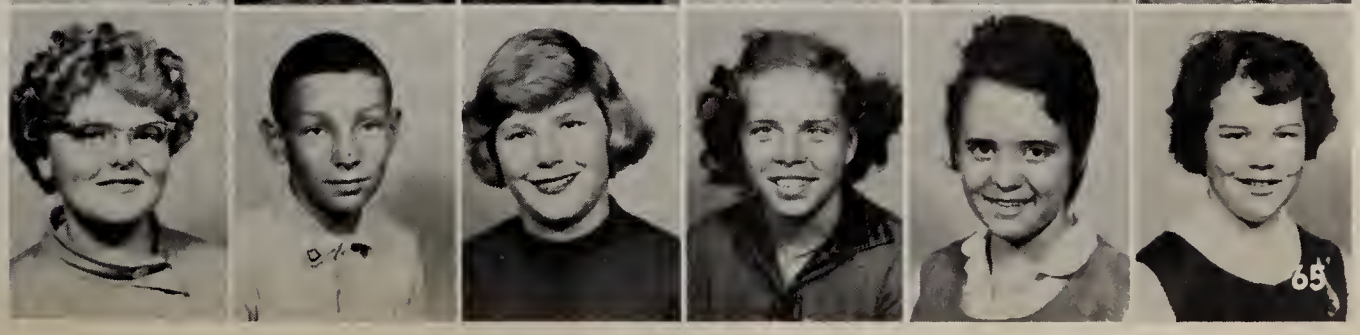

Ron Milligan
Marcia Mingus
Sharon Neastine
Jo Ann Newman
Darlene Nolan
Larry Nusbaum

Joyce Owens
Larry Pagles
Pearl Pagles
Gregory Peck
Steven Penner
Betty Persons

William Pierson
Jane Pilkenton
Debra Poynter
Paul Pursel
Kathy Reddy
Sue Reed

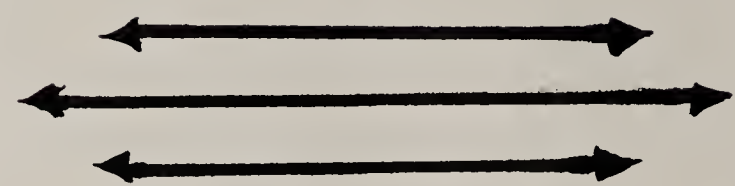

Tom Reed
Michael Reeg
William Richards
Jerry Richardson
Martha Riley
Carolyn Roberts

Joan Robinson
Larry Roe
Janet Royer
Richard Runyan
Karen Sachse
Connie Sadewasser

Michael Sayers
Susan Schaeffer
Sandra Scheetz
John Schmidt
Don Schoenouer
Susan Schoettler

Mike Sharick
Rita Sheets
Brent Shemberger
Jim Sidener
Leonard Southwick
Janice Sparks

Mary Spearow
Art Spinney
John Sponsel
Sally Sprecken
Jack Sprowl
Jim Stambough

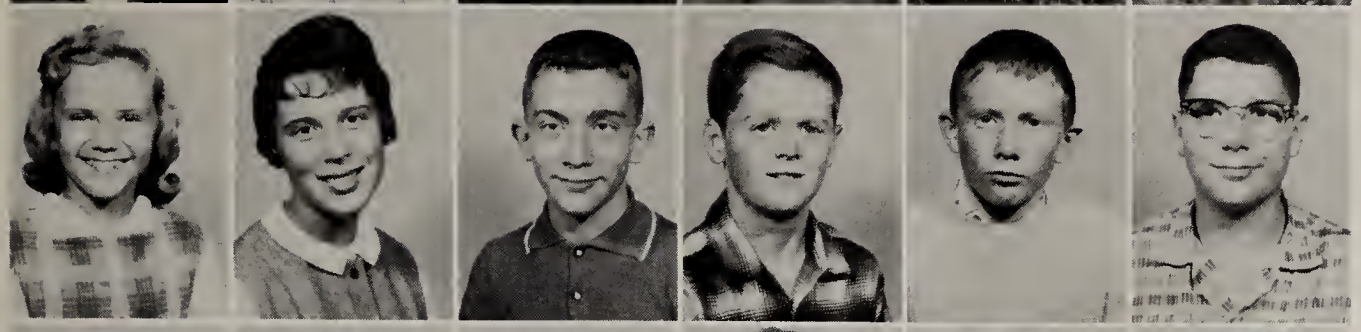

Susan Stark
Delores Stewart
James Swarts
Melvin Swihart
Michael Taylor
Virgil Taylor

Phillip Tolsma
Charles Tuttle
Christine VanAlmen
Mary VanZile
Reggie Walker
Helen Wallace

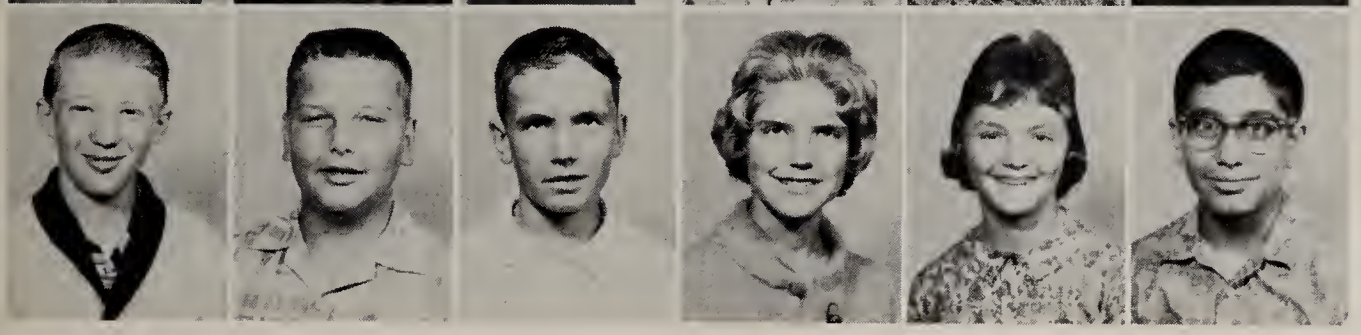

Kenneth Walsh
Charles Walters
Jerry Ware
Diana Werkhaven
Linda Werner
Harry West

David White
Patti White
Karen Wiles
Judy Will
Dean Williams
Dennis Williams

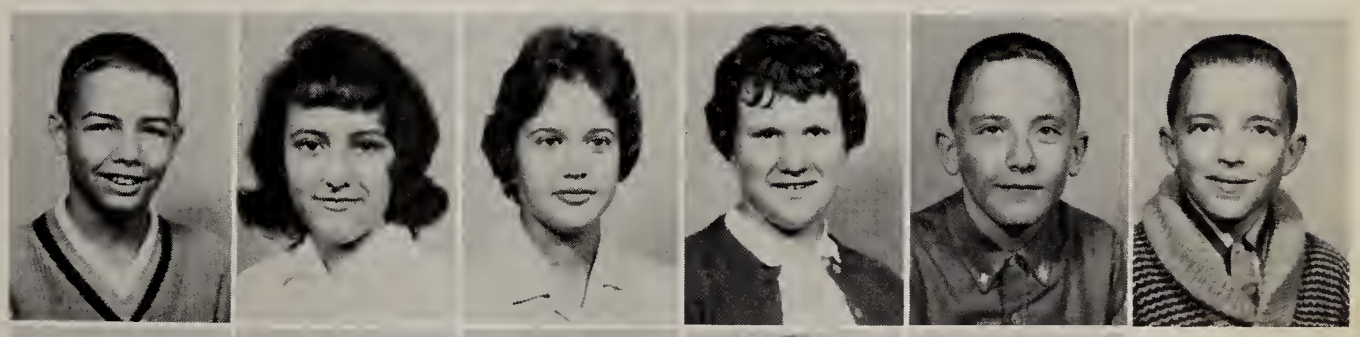

William Woods
Kip Yoder
Michael Yoder
Sandra Yunker
Terry Zimmerman

MISSING

Dan Baldwin
Cheryl Carney
Judy Deroshia
James Emsing
David Ettinger
Lester Ettinger
Fred Flowers
Kenneth Griffith
Susan Hart
Donald Hawver
Patsy Humphries
William Lock
Kenny Maples
Royce McCullough
Charles Miller
Greg Penchoen
Diane Ritter
Robert Robinson
Linda Schroeder
Geraldine Siebert
Geraldine Slone
Danny Tozer
Cheryl Troyer
Alan Weske
Larry Yerrick

Left to right: Guy Remenap, Bill Welty, Carol Kronberg, Sam Lytle, Jerry Girton, Michael Allison, and Bill Eckhardt.

Seventh Grade

This fall, the seventh graders entered Sturgis High School for the first time with 231 students. Here they found many new and exciting experiences awaiting them. The class was divided into seven sections each of which elected one representative instead of the usual class officers. These representatives were: Michael Allison, Bill Eckhardt, Carol Kronberg, Sam Lytle, Guy Remenap, Jerry Girton, and Bill Welty.

Aiding these representatives were the following sponsors: Mrs. Gladys Girton, Chairman; Mr. Frank Tufts; Mr. Schuyler Pletcher; Mrs. Mildred Huff; Miss Mary Anderson; and Mrs. Gloriann Poljak.

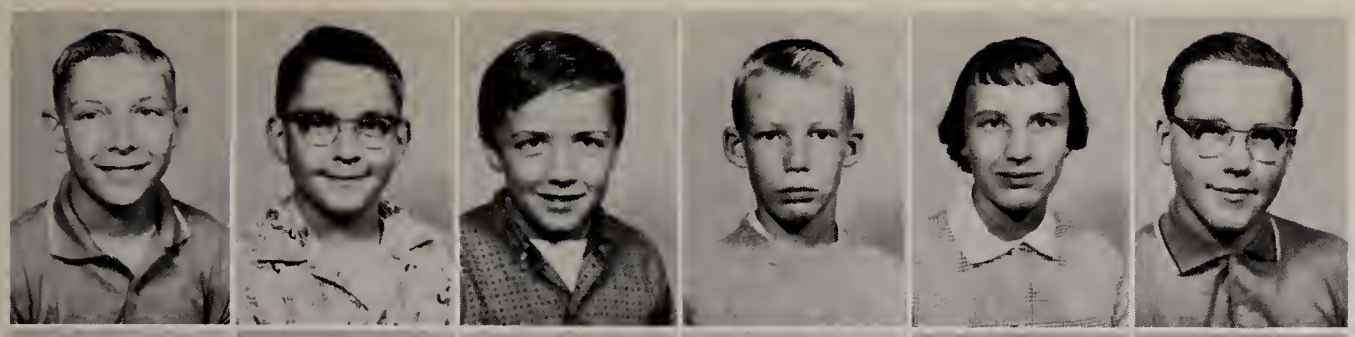

Stephen Adams
Stephen Allen
Michael Allison
Craig Anderson
Nancy Arver
Robert Atwater

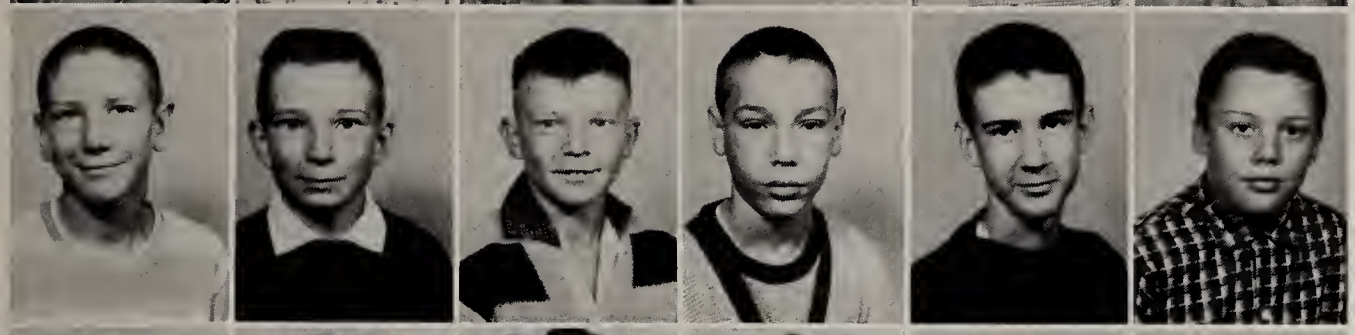

Howard Avildsen
David Baldwin
James Ballard
Mike Barnell
Richard Batten
Ronald Bauman

Susan Bauman
Carolyn Beers
Jane Benson
JoAnne Bercaw
John Blassuis
Ray Boes

Jackie Borden
Arthur Bowman
Marcia Brewington
Joanne Brown
Virginia Burke
David Button

Larry Camburn
David Campbell
Marjorie Carr
Pat Casey
Sandra Chaff
Donald Cherrington

Roger Childs
Kristine Christensen
Chappy Cleveland
Twila Cline
Virginia Close
Sue Cobbs

Nina Cowan
Frances Cullifer
Jeffrey Currier
Andrew Darragh
Marcia DeWitt
Jack Dillon

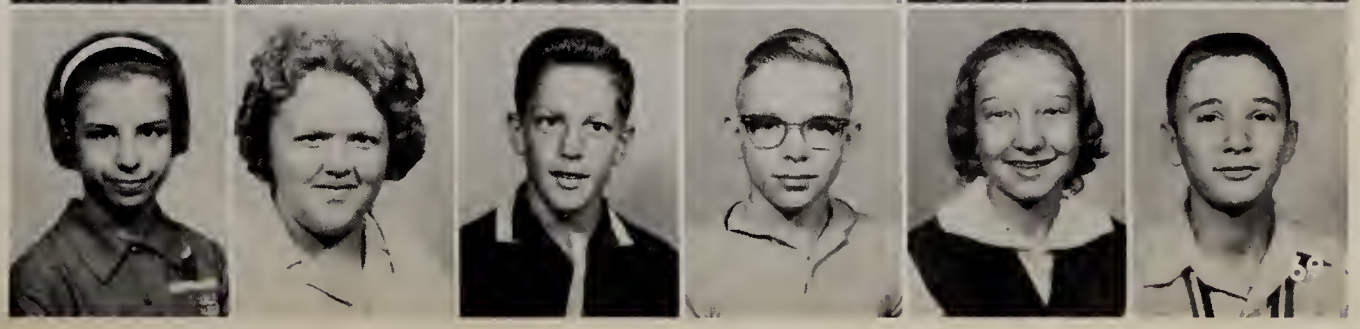

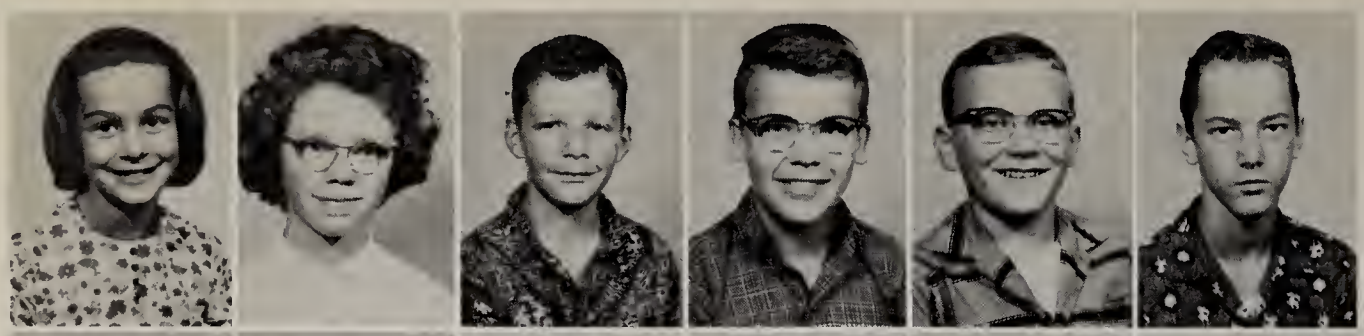

Susan Doenges
Karen Donaldson
Gaylord Dunafin
Bill Eckhardt
Bruce Ehret
Jerry Fair

John Fair
Brian Fiebelkorn
Barbara Fiegel
Mary Fink
Leon Fraim
Pamela Fraylick

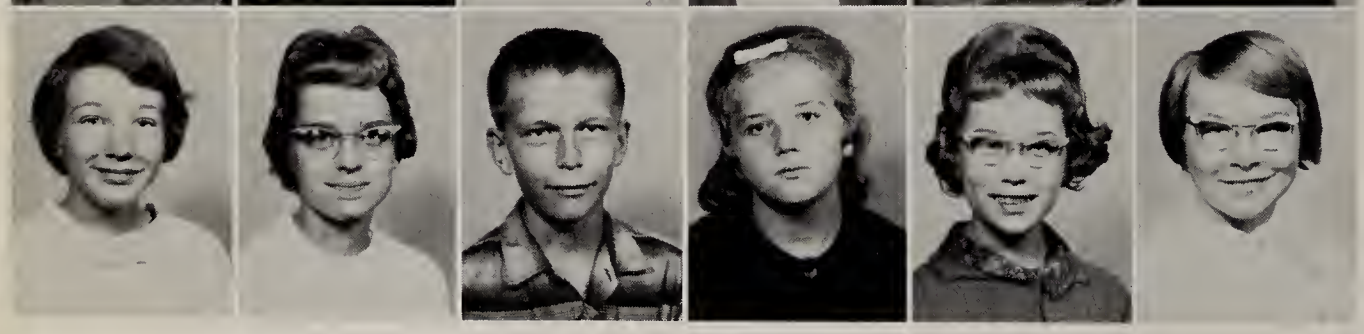

Cynthia Frazier
Mary Fredenburg
Richard Frost
Sally Fry
Fay Furniss
Judy Gerren

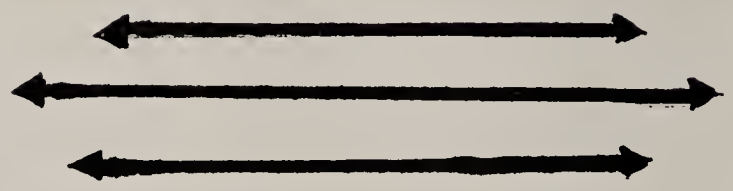

Dixie Good
Joy Grate
Marcinda Griffith
Susan Griffith
Chris Haack
Connie Hack

Carleen Hanshue
Charlotte Hardesty
John Harrelson
Betsy Harris
Janet Harter
Linda Haskins

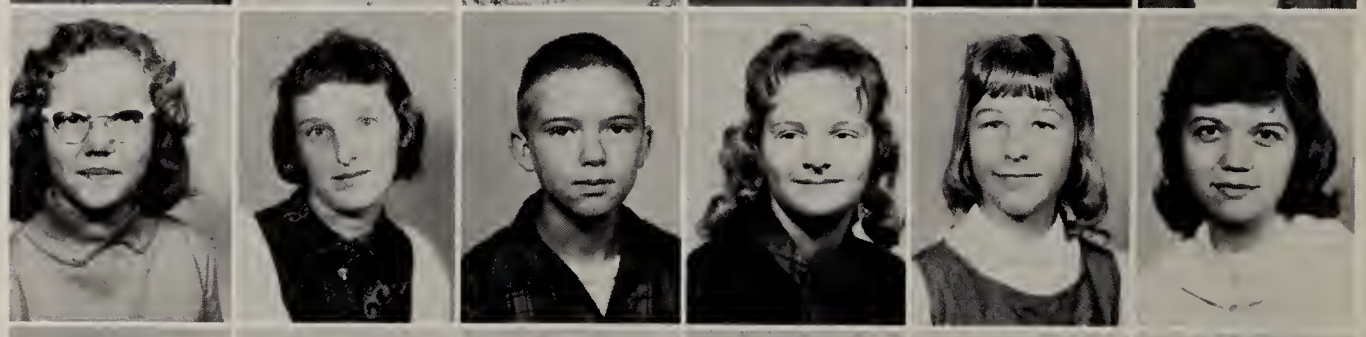

John Hershey
Robert Hibbard
Walter Hiemstra
Robert Holt
James Holtz
Cheryl Holzaepfel

Bill Hopping
Norman Horning
Sue Houghtaling
Pat Hutchison
Steve Irelan
Dixie Jacobs

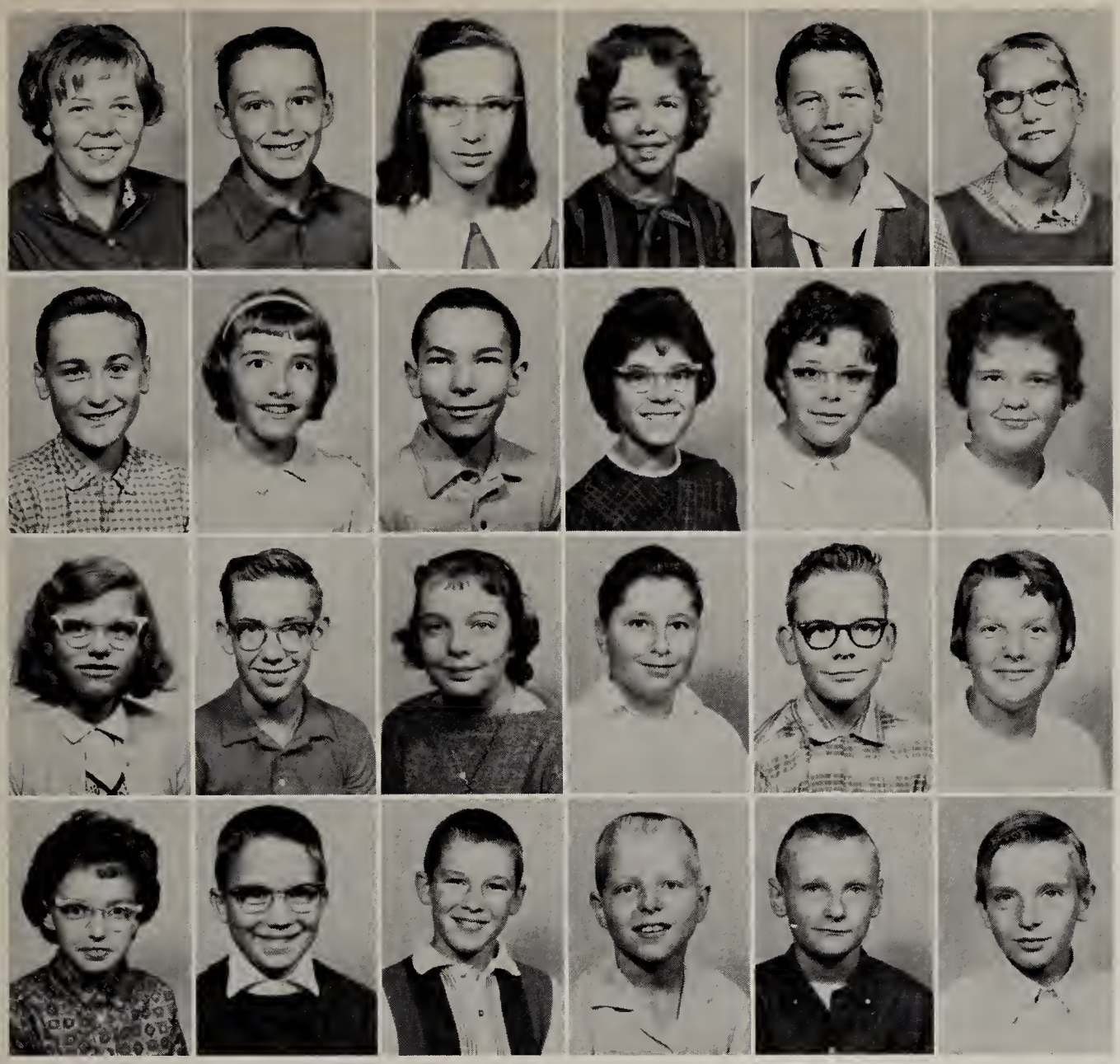

Mary Jenner
David Johnson
Carol Jokela
Kathleen Jones
William Jourdan
Kay Kasdorf

Nicholas Kendall
Wendy Kerchner
Myron Kielkopf
Nancy Kimball
Tami Kirkpatrick
Janice Kitchen

Jodie Kline
James Klinefelter
Karen Knapp
Terry Koehl
Donald Kroll
Carol Kronberg

JoAnn Kuhl
Barry Lahmeyer
Charles Leister
Mark Lindman
Tim Littman
Guyn Logan

Nancy Lovelace
Richard Lung
Dorothy Mann
Julie Marshall
Daniel Martin
Dennis Matthes

Douglas Matthes
Toni Mayer
Paulette McElmurry
Phyllis Merchant
Richard Messner
James Miller

Terry Milligan
Gloria Mishler
Diana Mitchell
John Moss
Mark Meyers
Marvin Meyers

Vicki Meyers
Jean Neamen
Susan Nelson
Gary Nolan
Kent Norris
Ray Notestine

Mary O'Dell
David Ott
Sharon Overholt
Charlene Patrick
William Patterson
Connie Persing

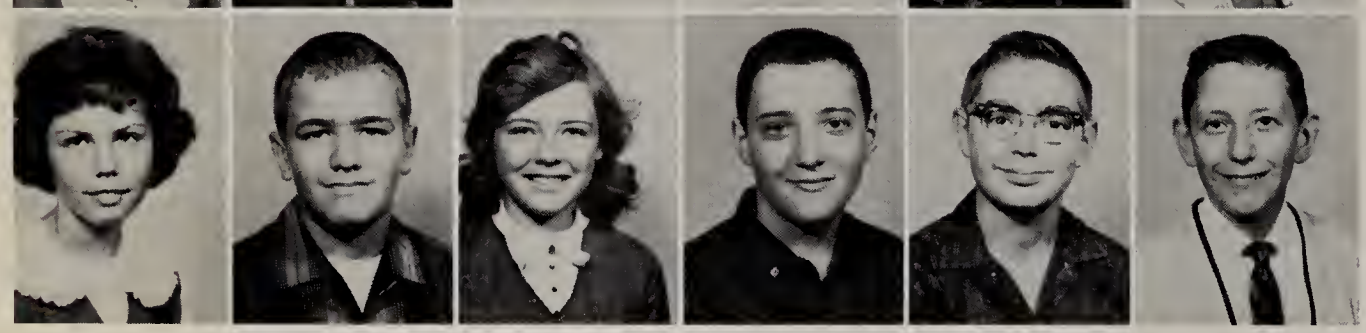

Linda Pfenning
Robert Pinney
Sherry Poley
Robert Potts
Kenneth Probts
Larry Rayner

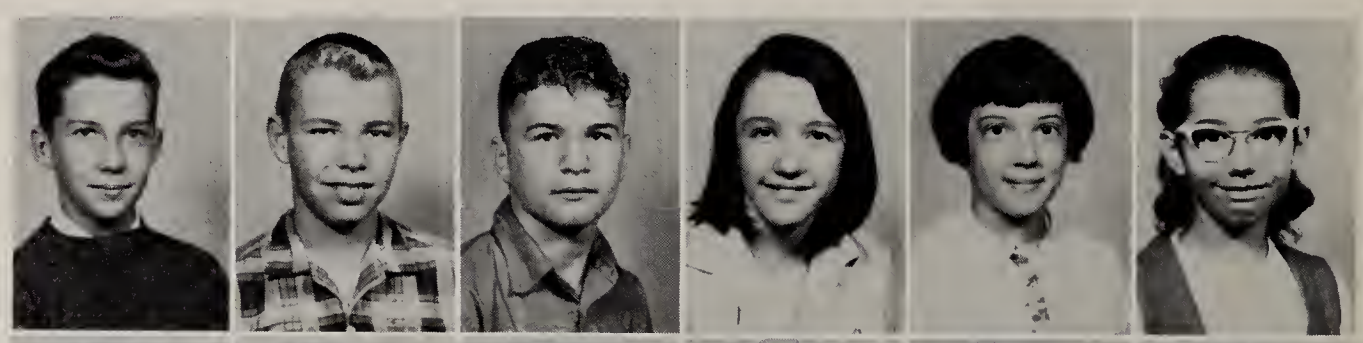

Guy Remenap
Jon Rhoads
Tom Richards
Reba Richardson
Mary Rickett
Norma Rickett

Shirley Rider
Gayle Rifenburg
Paul Rogers
Jean Rommel
Linda Rosson
Jill Royer

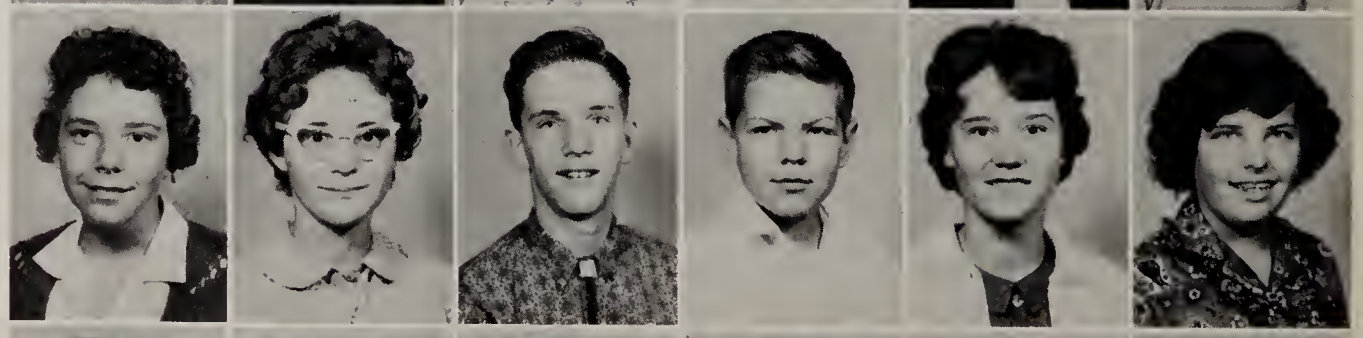

Janet Royeton
Sue Saddison
Terry Saddison
Byron Samuels
Kathy Schmick
Sandra Schmidt

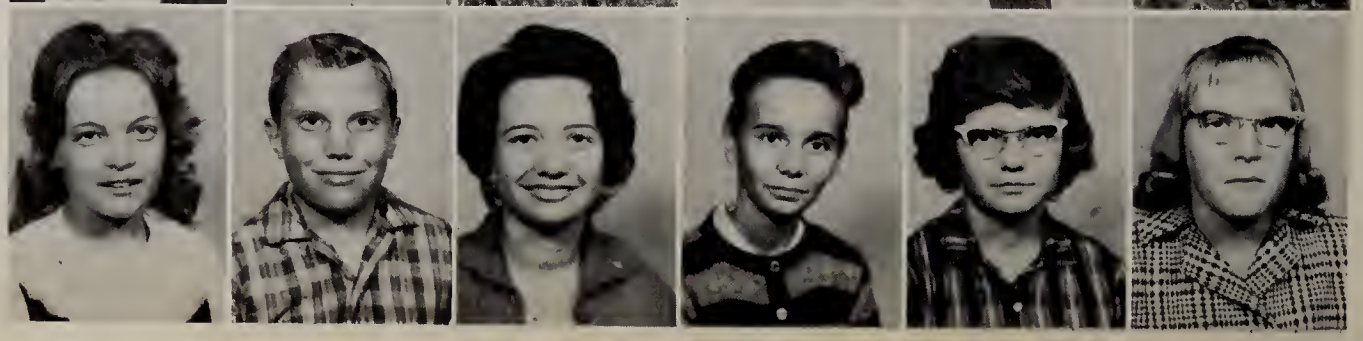

Carol Schraeder
Michael Schragg
Regina Schrock
Anna Schwartz
Candyce Sharp
Sharon Shears

James Shoulders
JoAnn Sidener
Shirley Sidener
Gale Sites
Richard Sleeper
Roger Smith

Donald Smoker
Linda Somes
Byron Sowers
Steve Spade
Kathy Stark
Carol Stevens

Carl Stuart
David Studeman
Jerold Summey
Danial Sweeney
Howard Terrell
Teresa Ulmer

Phillip Vanek
Phyllis Vanek
Cindy VanPelt
Dianne Wagner
Cynthia Walworth
Adelia Weaver

Susan Weisheit
Bill Welty
Joan Wenger
Robert West
Annie Laurie Wheat
Wayne Wiard

Steve Williams
Bobby Wilson
Pamela Wilson
Cheryl Wolf
Susan Wooton
Kent Wright

Raymond Miller
Terri Magnus
Bonita Pfenning
Victoria Six

activities

Senior Band

MR. BITTLE
"The band that breathes together, stays together."

During Mr. Bittle's fourth year of leadership, the Senior Band upheld its outstanding record by topping it with more honors. The band has received First Division ratings in Marching Contests for more than twenty years; the Concert Band has brought home Firsts in Class A division for the past five years. But this year the band was chosen to represent Michigan in a National Marching Competition in Mason City, Iowa. For this event, which is to publicize the premier of Meredith Wilson's THE MUSIC MAN, one band from each state was chosen. Any high school band was eligible to apply for the contest to be held in Mason City on June 19, 1962.

For the judging of this contest, the bands will do a great deal of street marching while judges among the crowd will judge the bands on neatness, straight lines, general appearance, showmanship, and audience reaction. Five bands will be chosen in this manner who will then present shows such as are given during football games for the final selection. The Sturgis band started work on both their marching and their show early in the New Year.

Other activities participated in by the busy band members included the usual halftime shows at football games, pep bands that played for pep rallys and for basketball games, marching in various parades, All Stars Band Festival held in Albion, the annual District Solo and Ensemble Contest in February followed by the State contest for those receiving First Divisions, The District and State Band and Orchestra Contests, the annual Spring Concert in the Auditorium, and the climatic Band Bust in May. Sturgis is proud of its fine band and excellent director and hopes it continues in its outstanding work.

FIRST: L to R—Larry Parr, John King, Sue Shears, Linda Young, Sharon Hunt, Jody Cleveland, Sharon Tobias, Barb Brunson, Jeannine Stroup, Jean Beall, Sherry Fraylick, Ruth Laughlin, Nancy Gillespie, Ruth Riley, Elizabeth Foster. SECOND: Marsha Knox, Carl Brenneman, Bette Stewart, Carol Wittenburg, Sharon Jokela, Carol Sherman, Peggy Cashour, Priscilla Bixler, Betty West, Don Zimmerman, Connie Bercaw, Sherry Hoover, Karyl Shirley, Linda VanPelt, Sue Schaeffer, Eddie Parker, Alice Townsend, Sharon Clark. THIRD: Tom Tricker, Jane Hoyt, Lynn Walworth, Linda Hepner, Betsy Stage, Larry Davis, Dennis Wilson, Ron Robinson, Linda Jorn, Vernon Sulcs, Doug Hill, Doug Myers, Jean Engle, Sue Coye, Alma Cameron, Pam Studeman, Larry Lawson, Lanny Harker, Tom Bowman, Bill Foster, Don Gushwa, Nancy Harker, Doug Abbs, Bub Benson, Jack Luedders. FOURTH: Rick McElhenie, Gary Clouse, Alan Covey, Ron Pfenning, Dale McKale, Mike Norton, Joan Teadt, John Hiemstra, Sue Peckham, Dick Bittle, Dave Donihue, Allen Kasdorf, Ron Smoker, Ruth McKale, Jim Miller, Pieter Riley, Linda Crouch, Tom Meyers, Connie Smoker, Rich Emery, Don Sherman, Dave Norris, Dan Lindman.

Left to right, FRONT: Shari Hunt, Ruth McKale, Liz Foster, Nancy Gillespie. BACK: Larry Lawson, Rick McElhenie, Dave Norris.

Larry Lawson

Left to right, FRONT: Linda Young, Ruth McKale, Liz Foster, Ruth Riley. BACK: Ron Pfenning, Rick McElhenie, Al Covey.

From left to right, FIRST ROW: Dennis Williams, Don Horton, Cheryl Jones, Steve Gadol, Alice Brooks, Linda Basinger, Dean Williams, Vicky Mandigo, Gail Large, Judy McElhenie, Stephanie McBride. SECOND ROW: Kip Yoder, Colleen Lower, David Fry, Janice Fry, Steve Tolsma, Sherry Francis, Barbara Jordan, Bob Bressler, Brent Shemberger, Sue Heichel, Sue Embler, Delores Stewart, Jim Swarts, Martha Riley, Larry Bayer, Jim Cramer. THIRD ROW: Jane Scheetz, Karen Sachse, Rita Sheets, Lenard Southwick, Greg Krock, Helen Wallace, Pam Butz, Joan Robinson, Jim Fisk, Kent Loomis, Allan Weske, Diane Frennel, Warren Greenwood, Phyllis Bowsker, Terry Zimmerman, Diane Hotovy, Susan Scholttler, Don Schoenaur. FOURTH ROW: Larry Jones, Ricky Runyan, Cliff Gary, Ken Jacobson.

Junior Band

For fifty eighth graders the fourth hour was devoted to band under Mr. Bittle's direction. The officers were: Warren Treenwood, Student Director; Jim Fisk, Whistle Blower; and Linda Basinger, Martha Riley, Jane Scheetz, librarians. Under Jim Fisk the Junior Band led the Homecoming Snake Dance last November and marched in the Michigan Week Parade in May.

From left to right, FIRST ROW: Gloria Mishler, Linda Haskins, Bill Welty, Don Kroll, Cheryl Wolf, Norma Rickett, Tami Kirkpatrick, Sharon Shears, Susie Burke, Cindy Walworth, Carol Jokela. SECOND ROW: Jo Ann Sidener, Mary Alice Fredenburg, Dorothy Mann, Marcia Brewington, Vicki Myers, Jane Benson, Charlene Smoker, Jon Rhoads, David Studeman, Jo Ann Bercaw, Carolyn Perkins, Chuck Leister, Sharon Overholt, Bob West, Janie Kitchen. THIRD ROW: Richard Batten, Pamela Wilson, Richard Sleeper, Teresa Ulmer, Susan Nelson, Guy Remenap, Tary Hostetler, Kent Norris, Dave Baldwin, Dave Button, Mark Lindman, Susie Griffith, Janet Harter, Myron Kielkopf, Roger Childs, Dave Campbell, Bob Atwater, Linda Somes, Bonnie Pfenning, Vicki Six, Stephen Williams, Terry Myers. FOURTH ROW: Steve Irelan, Walter Hiemstra, Bruce Ehret, Kenneth Probst, Kim Johnson, Bob Potts, Mark Myers, Jim Miller, Jim Ferrel, Anna Mae Schwartz, Jerald Summey, Steve Allen, Bill Hopping, Jean Newman.

Beginning Band

The Beginning Band is made up of seventh graders and rehearses fifth hour every day. This band usually does not perform in public, but it did appear in a combined concert with the Junior Band in October. The majority of these band members take private lessons; thus, they are fine examples of a future industrious band.

Choruses

The Senior Chorus this year was somewhat smaller than in previous years. Although they lost a number of experienced voices in graduation, they were fortunate in having a fairly large number of boys with which to work and balance the group. Because of the smallness, the entire senior chorus was also the robed A Cappella Choir.

As a group, the chorus participated in the Thanksgiving and Easter assemblies and the Twelfth Annual Christmas Concert with the band. In April they traveled to Kalamazoo for the annual Spring Chorus Festival held in the Field House at Western Michigan University. In May they held their annual Spring Concert in the gym.

Officers elected in December were: president, Connie Lahmeyer; vice-president, Cindy Speicher; secretary, Mary Brubaker; and treasurer, Lois Peerbolte.

This year marks the end of Mr. Casner's twelfth year as director of the choruses. There were 15 seniors in this year's chorus, of whom had been singing with Mr. Casner for six years, since the seventh grade. These graduating seniors were: Sylvia Meyers, Barbette Firth, Jane Casner, Mary Brubaker, Diane Bixler, and Margaret Wolfe.

The Girls' Choir, consisting of freshmen and sophomore girls met twice a week. Their work was mainly in preparation for the senior chorus. This gave them individual and small group experience. They participated in the Christmas Concert and the Spring Concert held in May.

There were approximately sixty-five seventh and eighth graders in this year's Jr. High Choir. Because of their large number they had to meet separately but together participated in their assemblies in the gym, the Christmas and Spring Concerts.

Mr. Casner

Mary Brubaker, Lois Peerbolte, Connie Lahmeyer, and Cindy Speicher.

Left to right, FIRST ROW: Donna Bonfiglio, Marjorie Guy, Rosemary Bradley, Linda Wagg, Connie Lahmeyer, Sylvia Meyers, Barbette Firth, Diane Bixler, and Jane Casner. SECOND ROW: Karen Draime, Karen Kline, Mike Long, John Snider, Jerry Mildenberg, Pete Prince, Charlie Gustafson, Cindy Speicher, and Candy Mann. THIRD ROW: Vicki Galbreath, Judy Penn, Louise Garnett, Bill Homlar, John Deter, Bill Van Zile, Jan Taylor, Connie Smoker, Lois Peerbolte, and Mary Brubaker.

A Cappella Choir

Girls Chorus

Left to right, FRONT: Karen Hovda, Ruth Peerbolte, Norma Goodpaster, Jo Houghtaling, Becky Smitley, Cheryl Pierucki. MIDDLE ROW: Diane Mecklenburg, Carol Haack, Beth Thomasma, Pat Kurtz, Linda Groff, Carol vanAlmen, Andrea Yunker, Linda Probst. BACK ROW: Susan Wahlgren, Charlotte Winter, Laurie Addison, Cindy Frays, Diane Colman, Sandy Mecklenburg, Jane Freeman, Rosemary Missler, Joan Schreiber, and Anne Wyer.

Left to right, FRONT ROW: Lynn Coleman, Jean Broadwell, Debbie Frays, Corinne Berger, Joyce Owens, Chris vanAlmen, Gerddine Siebert. SECOND ROW: Jane Pilkenton, Merry Hunt, Diana Workhaven, Lola Goodpaster, Kristin Kroll, Betty Persons, Judy Hart. THIRD ROW: Harry Brunn, Virgil Taylor, Jim Sidener, Mike Taylor.

8th Grade Chorus

7th Grade Chorus

Left to right, FRONT: Linda Pfenning, Karen Knapp, Diane Mitchell, Phyllis Vanek, Marcinda Griffith, JoAnn Kuhl, Nancy Arver, Gayle Rifenburg, Kathleen Jones, Shirley Rider, Wendy Kerchner, Charlene Patrick. Left to right, MIDDLE: Pat Casey, Joy Grate, Toni Mayer, Kay Kasdorf, Sandy Chaff, Kathy Schmick, Carol Kronberg, Annie Laurie Wheat, Fay Furniss, Kristine Christensen, Mary Fink, Connie Persing. Left to right, BACK: Pat Hutchison, Mary Jenner, Nancy Lovelace, Marcia DeWitt, Roger Smith, Bob Groff, Larry Rayner, Robbie Hibberd, Judy Schull, Fances Cullifer, Sue Baumann, Carole Beers.

FRONT: Sue Hunsberger, Judi Miller, Mary Brubaker, Jim DeHaven, Priscilla Cashour, Lissa Brebner, Jane Casner. MIDDLE: Ruth McKale, Elaine Kunzie, Charlyn Martel, Karen Holshuh, Ruth Riley, Elizabeth Foster. BACK: Karen Anderson, Pam Braham, Gib LeRoque, Kem Upham, Judi Childs, David Schwartz.

Quill and Scroll

Junior Honor Roll

FRONT: Linda Hetzler, Rosemary Bradley, Alice Townsend, Mary Myers, JoAnne Tongiani, Victor Willsey. SECOND ROW: Jean Engle, Thayma Darby, Ray Winter, Carlton Crouch. THIRD ROW: Carol Bothamley, Barb Brunson, Peggy Felt, Barb Wilcox, Dee Walker. FOURTH ROW: Bob Schoenherr, Allen Ayres, Bob Merchant, Tom Guinther. BACK ROW: Alan Fry, Don Frost, Tom Gerow, Jim Royer, Mike Lukomski.

Trojan Times Sees 3rd Successful Year

For the third consecutive year, our school paper—"The Trojan Times"—published bi-weekly, occupied a full page of the Sturgis Journal. Reports of club activities, sports, student of the week, alumni news, and other articles contributed to making the paper a big success.

Tom Barrett was editor of the paper and Mr. Turley Tudor was faculty assistant.

Other members of the staff were Karen Holshuh, Toodie Finlay, Jane Casner, Sylvia Meyers, Elizabeth Foster, Mary Brubaker, Mary Washington, Sue Hunsberger, Elaine Kunzie, Nancy Mercer, Trudy Blanchard, Kay Forrest, Barb Crossman, Priscilla Cashour, Charlyn Martel, Ruth Riley, John Williamson, Carol Bayer, David Schwartz, Penny Pursel, Fran Lough, Barb Kronberg, Cindy Speicher, Donna Bonfiglio, Eileen Tibbott, Kathy Marshall, Jeanette Blaskie, Myrna Dougan, Jim De Haven, Karen Anderson, and Barbette Firth.

Tom Barrett, Editor; Mr. Tudor, advisor; and Karen Holshuh, assistant Editor discuss plans for the Trojan Times.

Sturgensian Staff

Ruth Ann McKale, assistant editor; and Jim DeHaven, business manager.

Turley Tudor, advisor

RUTH RILEY, EDITOR

The Sturgensian staff, with advisor Turley Tudor, met early in the year to set up a staff and start work on the new yearbook. Ruth Riley was editor, and Jim DeHaven, business manager. The other associate editors on the staff were Judy Childs with copy writers Joanne Yoder, Jim DeHaven, Sue Hunsberger, Judi Miller, Grover Young, Ruth Riley, and Ruth Ann McKale; Joanne Yoder, production manager; John Williamson, layouts; Gib LeRoque, sports; Kem Upham, art; Grover Young, headlines; Lissa Brebner, pictures, with assistants Jane Casner, Mary Brubaker, Pam Braham, and Louise Garnett; Karen Anderson, ads; and John Lichty, sales manager. The members of the ad staff who sold ads near the beginning of the year were: Mary Washington, Eileen Tibbott, Priscilla Cashour, Karen Grosky, Bob Keim, Roger Baker, Barb Firth, June Hawkins, Sue Hunsberger, Judi Miller, and Kathy Marshall. Typists were Elizabeth Foster, Janice Blood, and Sue Hunsberger.

The yearbook staff planned the yearbook and hurried to meet its first deadline in November. Inexperience showed in some of the mistakes made, so—to prevent this next year—three juniors joined our staff. Mary Sheldon and Peg Felt worked with the production staff while Paul Roe learned something about the business end of the yearbook. The first deadline was met and, after some indecision, the cover was chosen. From there until the last deadline was met, things went quite smoothly, though it is hoped that next year's staff won't make the same mistakes that held this yearbook back.

All in all, the 1962 Sturgensian staff is proud of its effort. Particularly commendable was the industry of those people who did jobs other than the ones assigned to them. The work of these people and others plus the patronage of local businessmen has made the 1962 Sturgensian the book it is.

SEATED, left to right: John Williamson, Grover Young, John Lichty. STANDING, left to right: Joanne Yoder, Karen Anderson, Kem Upham, Judy Childs, Lissa Brebner. MISSING: Gilbert LeRoque.

Assistant Editors

Staff

SEATED, left to right: Pam Braham, Mary Washington, Jane Casner, Mary Brubaker, Judi Miller, Barbette Firth, Karen Grosky. STANDING, left to right: Eileen Tibbott, Mary Sheldon, Elizabeth Foster, Bob Keim, Louise Garnett, Roger Baker, Paul Roe, Priscilla Cashour. MISSING: Janice Blood, Peg Felt, June Hawkins, Sue Hunsberger and Kathy Marshall.

Left to right, FRONT: Doug Myers, Mrs. Britton, Karen Grosky, Barb Gooden, Mary Pagels, Carole Sherman. BACK: Ron Kerchner, Tom Dillon, Rick VanNest, Tom Barrett, Beth Thomasma.

Junior Classical League

The Junior Classical League, in its second year at Sturgis High School, is a national and world-wide organization. All Latin II and III students belong, making approximately 90 members. The meetings, held during regular class periods, are presented by the students themselves. Activities this year have included reports on Roman cooking, the excavating of Pompeii, and listening to Spanish and Italian language records. Each class elected its own officers. In the spring the students eagerly prepared for the annual Latin Festival by making posters and Roman costumes.

Latin Day brings out the Roman in us.

French Club

This year the French Club is divided into First and Second year French. Mrs. Ash and Mr. Casner are the very capable supervisors.

First year officers:

President ..... Pete Vaughn
V.-President ..... Barb Wilcox
Secretary ..... Dee Walker
Treasurer ..... Randy Hopkins
Committee members ..... Candy Schoenherr
Jim Patterson

Second year officers:

President ..... Karen Grosky
V.-President ..... Judi Miller
Secretary ..... Sue Hunsberger
Treasurer ..... Lois Peerbolte

Left to right, FRONT: Mr. Johnson, Barbette Firth, Coral Fry, Suzanne Cleveland. SECOND ROW: Bill Ayres, Candy Schoenherr. THIRD ROW: Danny Kellay, Rick Field, Tom Thomas.

Orators Gain Experience

The debate team, coached by Mr. Johnson, was kept busy preparing for matches held on the issue "Resolved that the federal government should equalize educational opportunities by means of grants to the state for public elementary and secondary education." Extensive research and concentration on an effective presentation was necessary to support their theories. Success was measured by the Twin Valley Record of three wins, two losses, and three splits. The negative team had an overall record of nine wins and six losses; the affirmative won six and lost nine. Members of this excellent debate team were: Barbette Firth, Coral Fry, Sue Cleveland, Rick Field, Dan Kellay, Bill Ayres, Tom Thomas, Candy Schoenherr, and Doug Meyers.

There was also a large turnout for the annual forensics contest held in the spring. Twenty-four students entered in the five divisions: Interpretive Reading, Humorous, Original Oratory, Declamation, and Extemporaneous Speaking. The winners from the local contest entered the district contest.

"The Happiest Millionaire," a two act comedy by Kyle Crichton, was presented by the Junior class of 1961 on April 21 and 22.

Under the direction of Mr. Larry Patterson and Mr. Hugh Tyler and along with Mr. Elmer Craig, the technical director, the play was a great success.

The action of the play takes place between September 1916 and June 1917, in the Biddle home, 2104 Walnut Street, Philadelphia. The story is settled around Mr. Biddle, a millionaire, who likes alligators and boxing. Things get rather funny and complicated when Mr. Biddle discovers that his daughter is going to marry a little pip-squeak called Angier. However, Angier proves his worth to Mr. Biddle and all ends happily.

"The Happiest Millionaire"

CAST

Emma	Elizabeth Foster Mary Brubaker
John Lawless	Rick McElhenie Brenn Arklie
Livingston Biddle	Jack Meyers
Joe Mancuso	Vernon Van Why
Tony Biddle	Grover Young
Cordelia Biddle	Kay Forrest Harriet Finlay
Charlie Taylor	John Carpenter
Anthony J. Drexel Biddle	Gary Falkenstein
Mrs. Anthony J. Drexel Biddle	Judith Miller Karen Holshuh
Aunt Mary Drexel	Cindy Speicher Barbette Firth
Cousin Lucy Rittenhouse	Mary Washington Donna Bonfiglio
Angier Duke	Jim DeHaven
O'Malley	Dan Evert
Mrs. Benjamin Duke	Kem Upham Karen Anderson

Senior Class Presents: "The Male Animal"

"The Male Animal," was presented by the senior class of 1962 on November 17 and 18, 1961. The play is a three act comedy written by James Thurber and Elliot Nugent.

The story was centered around Tommy and Ellen Turner. Tommy wanted to read a "controversial" letter by Vanzetti to his composition class. Joe Ferguson, Ellen's old flame, came home and tried to steal Ellen. Tommy and Joe eventually end up in a fist fight. Tommy refused to deny that he will read the Vanzetti letter and decided to stand on his principles of freedom of ideas. Ellen then realized that he was a pretty good example of the male animal, and stood by him.

The play proceeded smoothly under the direction of Mr. Larry Patterson and Mr. Hugh Tyler, faculty directors, and Mr. Elmer Craig, technical director. Due to their work and the work of the cast and numerous committees, the presentation was a great success and will long be remembered.

CAST

Cleota	Donna Bonfiglio Barb Crossman
Ellen Turner	Cindy Speicher Toodie Finlay
Tommy Turner	Jim DeHaven
Pat Stanley	Kay Forrest Carol Bayer
Wally Myers	Terry Van Nest
Dean Damon	Gilbert Le Roque
Michael Barnes	Alan Covey
Joe Ferguson	Bob Kiem
Mrs. Damon	Judi Miller Karen Holshuh
Ed Keller	Brenn Arklie
Myrtle Keller	Louise Garnett Karen Anderson
"Nutsy" Miller	Jerry Ankney Grover Young
Reporter	Rick McElhanie John Smith

Friday's cast listed first.

PLAYS

Junior Prom

A huge sunken ship, gold filled treasure chests, and a large cave from which the enchanting music of the Frank Bundy orchestra drifted out onto the dance floor made up the theme of the 1961 Junior Prom, "Sea Fantasy."

Millions of balloons, fish, and other forms of sea life filled the S.H.S. gym.

The highlight of the evening was the crowning of Queen Kem Upham by Steve Eckert, President of the Junior Class. Seated on her throne, the Queen was surrounded by her court of Jane Casner, Myrna Dougan, Toodie Finlay, Kay Forrest, Barbara Kronberg, and Pam Millett.

Refreshments of cookies, candy, and punch were served throughout the evening on a tablecloth decorated with fish designs.

Homecoming

The senior class, the Varsity Club, and the Cheerleaders were co-sponsors this year of the seventh annual homecoming. The pre-game ceremonies were highlighted when Sturgis came through with a 26-18 victory over the Hillsdale Hornets.

Kemlyn Upham, chosen by the senior class, reigned as queen of the evening. Jane Casner, Harriet Finlay, Kay Forrest, and Pam Millett served on her court.

The girls rode onto the football field in three convertibles. Escorting the girls were: Brenn Arklie, Roger Baker, Bob Keim, Gilbert LeRoque, Jim Misner, and Grover Young. The cars came to a halt in front of the east stands as the band played "A Prettty Girl Is Like A Melody." Jim DeHaven, president of the senior class, crowned Kem with a tiara of pink roses and presented her with a bouquet of red roses.

After the game, Queen Kem and her court reigned at the Homecoming Dance. Bud Doty's Orchestra provided the music, and punch was served during the evening.

FIRST ROW: Rosemary Bradley, Alice Townsend, Joanne Tongiani, Jane Wagner, Judi Miller, Judy Childs, Sue Hunsburger, Connie Lahmeyer, Lo Esa Borkowski, Penny Pursel, and Mary Brubaker. SECOND ROW: Karen Grosky, Kathy Marshall, Priscilla Cashour, Joanne Yoder, Elaine Kunzie, Louise Garnett, Karen Holshuh, Peg Felt, Lois Peerbolte, and John Lichty. THIRD ROW: Rick McElhenie, Robbie Addison, Gibby LeRoque, Mr. Moyer, Mrs. Britton, Sandy Dowty, June Hawkins, and Tom Barrett.

FTA Aids Retarded Children

Joanne Tongiani, Judi Miller, Connie Lahmeyer, Jane Wagner, Sue Hunsberger, Judy Childs.

Future Teachers of America is again under the capable guidance of Mrs. Britton and Mr. Moyer. Officers for this year are Connie Lahmeyer, president; Joanne Tongiani, vice-president; Judy Childs, secretary; Sue Hunsberger treasurer; Judi Miller, point recorder; and Jane Wagner, librarian. The club has been busy making gifts for the retarded children under the supervision of Mrs. Razor. The members also had an interesting experience going to Western Michigan University and discussing college plans with FTA members from around the state.

Left to right, FRONT: Mr. Craig, Jody Cleveland, Judy Johnston, Lynn Large, Charles Kitchen, Nancy Kendall, Judy Fair, Bonnie Gazlay. Left to right, SECOND: Gail Kolassa, Sharon Gerchow, Sheryl Woods, Linda Barnhart, Leslie Durnell, Elliot Wait, Kem Upham. THIRD: John Williamson, Nancy Ream, Kendra Magnus, Pam Bergman, Laura Wolfe. FOURTH: Ginny Bosch, Randy Hopkins, Vicky Schrock, Connie Smoker, Julia Babka.

Art Club

Under the guidance of Mr. Craig, the art club planned to take advantage of surrounding art shows of quality. No experience in art was required for membership, just a sincere interest in the arts.

Instead of officers, a steering committee of two upperclassmen and two lowerclassmen was elected. Respectively, they were Kem Upham, Randy Hopkins, Bonnie Gazlay, and Kendra Magnus.

Library Club

The Library Club, under the supervision of Mrs. Madelyn Polleys, school Librarian, was composed of students who worked in the library during the year. Each member received a half credit for working three hours a week. Their duties included keeping the card files up to date, taking care of magazines, keeping the shelves clean, checking out books, and helping students find reference materials.

The officers were: President—Ron Pfenning, Treasurer—Terry Jackson, and Social Chairman—Gaylord Wyer.

Left to right: Terry Jackson, Jackie Harter, Jim Close, Ron Pfenning, Mrs. Polleys.

FRONT: Janice Blood, Camilla Hudson, JoAnn LaForte, Karen Mattausch, Sue Johnsonbaugh, Linda Kane. SECOND: Eileen Tibbott, Susan Houck, Pam Tricker, Kathy Marshall, Patsy Fetch, Sharon Schemahorn. THIRD: Connie Jeffery, Tom Roberts, Sylvia Meyers, Ron Hathaway, Kay Forrest. FOURTH: Phil Stump, Chuck VanZile, Mr. Casault, Clyde McLaughlin.

Co-op Students Gain On the Job Training

Twenty-nine Seniors participated in the voluntary program of cooperative training this year. Under the direction of Mr. Paul Casault Co-op was open to any Senior who wished to earn a full credit by working at a part time job. These students attended school for at least fifteen hours each week and worked at a part time job for at least fifteen hours. Requirements had to be met on the job and grades kept up at school. These students received credit as well as valuable on the job training.

Participating in Co-op this year are: Tom Brothers, Doug Dumont, Dennis Durnell, Terry Earley, Gary Falkenstein, Ron Hathaway, Clyde McLaughlin, Robert Perry, Mark Remenap, Warren Roberts, Phil Stump, Charles Sutterby, Charles VanZile, Ray Waldron, Janice Blood, Judy Doe, Patsy Fetch, Kay Forrest, Susan Houck, Connie Jeffery, Linda Kane, JoAnn LaForte, Kathy Marshall, Karen Mattausch, Sylvia Meyers, Sharon Schemahorn, Eileen Tibbott, Pam Tricker, Mary Washington.

Left to right: Rick Meyers, Charles Gustafson, Dan Evert, Buz Roe, Thayma Darby, LeeAnn Lichty, Judy Rice. Absent: Brenn Arklie.

Student Council

In the fall, two members from each class with the exception of the seventh, were chosen to represent the student body on the Student Council. Each section of the seventh grade chose one member.

Under the direction of Mr. Robert Snow, the council helped to direct student activities and made decisions for the new school.

Members of the council are: Dan Evert, Brenn Arklie, Thayma Darby, Buz Roe, Charles Gustafson, Rick Meyers, LeeAnn Lichty, Judy Rice, Larry Bayer, Mike Sayer, Dale Barnell, Mike Doudt, Darlene Gose, Tom Reed, Ralph Burkhead, Bill Welty, Carol Kronberg, Mike Allison, Guy Remenap, Jerry Summey, Bill Eckhardt, and Sam Lytle.

Mr. Snow and Dan Evert

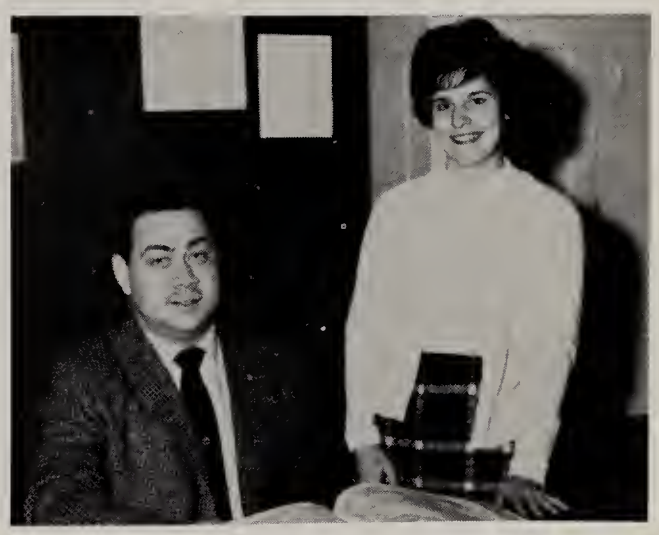

Mr. Casault and Connie Lahmeyer

Youth Center Council

The Youth Center Council under the direction of Mr. Paul Casault, had another successful year. The annual benefit dance for the United Fund, the Christmas formal, and the Homecoming dance were sponsored by the Council.

The Youth Center was open on Tuesday and Friday nights for Senior High and Saturday nights for Junior High.

Officers for the year were: Connie Lahmeyer, President; Rick Fisher, Vice-President; Barb Wilcox, Secretary; and Randy Hopkins, Treasurer.

Left to right, FRONT ROW: Jon Rhoades, Tom Vernon, Rick Meyers, Randy Hopkins, Bill Pierson, Rick Fisher. SECOND ROW: Pat Kurtz, Kathy Schmick, Connie Lahmeyer, Barb Wilcox, Janet Royer, and Nancy LeRoque.

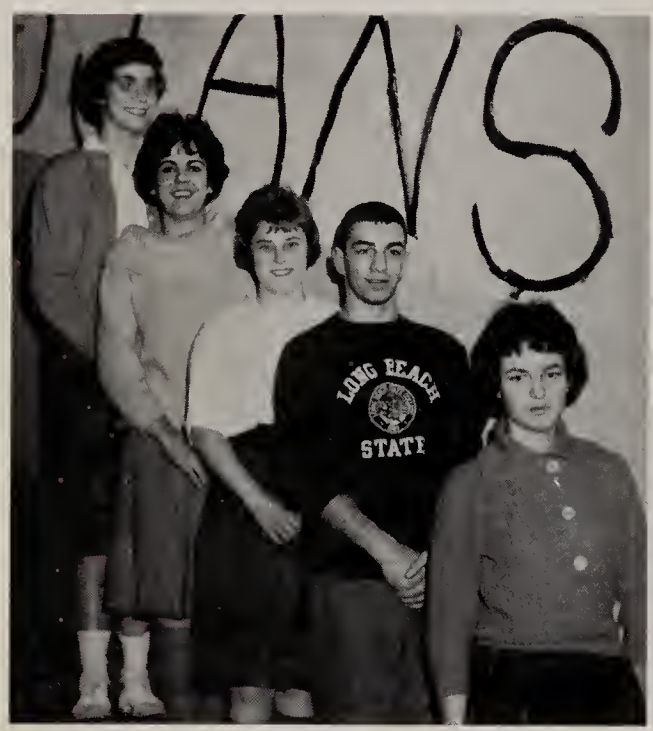

Pep Club Livens School Spirit

The Pep Club again kept school spirit high by its unlimited energy. Many a member could be seen decorating the halls with peppy posters, selling megaphones, or making pompons. Dances were also sponsored by the club to finance its various projects throughout the year. Pep rallies demonstrated a united effort of all the students attending S.H.S. in the support of Trojan teams. The club advisors were Mr. Oom and Mr. Myers, members of the faculty at Sturgis High School.

This year's officers were Vernon VanWhy, president; Barb Crossman, vice-president; Pam Braham, secretary; Kem Upham, treasurer; Cindy Speicher, social chairman.

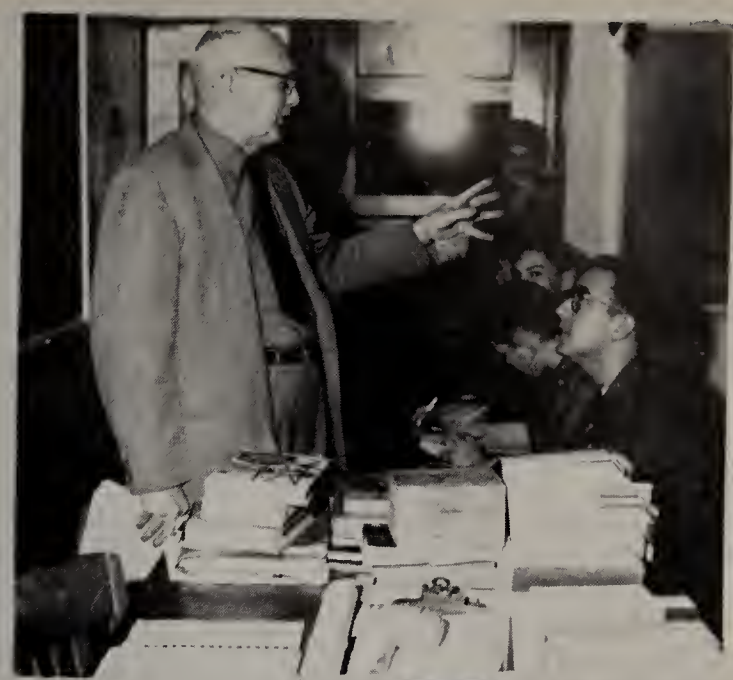

Linda Hetzler, Sue Horning, Dorthy Littlefield, Thayma Darby, Pa m Millett, and Kay Forrest.

Cheerleaders Show Fine Spirit

Brilliant new uniforms, rousing new cheers, and two new varsity cheerleaders contributed to school spirit and the success of the cheerleaders.

Under the supervision of Mrs. Cripe, the varsity cheerleaders ranked number five in a group of sixty squads at a clinic held at Western Michigan University. Their tumbling ability was proclaimed outstanding.

The Cheerleaders sponsored their annual tennis court dance, pep rallies, snake dances, and buses for out of town football games.

Officers for the year were Kay Forrest, captain; Thayma Darby, co-captain; and Pam Millett, secretary and treasurer.

The varsity cheerleaders were Kay Forrest, Pam Millett, Thayma Darby, Sue Horning, Dorthy Littlefield, and Linda Hetzler.

Reserve cheerleaders were Barbara Gooden, captain; Becky Hudson, Mary McCarthy, Judy Cook, Martha Emch, and Julia Tongiani.

Officers, left to right: Kay Forrest, Captain, Pam Millett, Secretary-Treasurer, Mrs. Cripe, Barb Gooden, Reserve Capt., Thayma Darby, Co-Captain.

Barb Gooden, Becky Hudson, Julie Tongiani, Judy Cook, Marty Emch, Mary McCarthy.

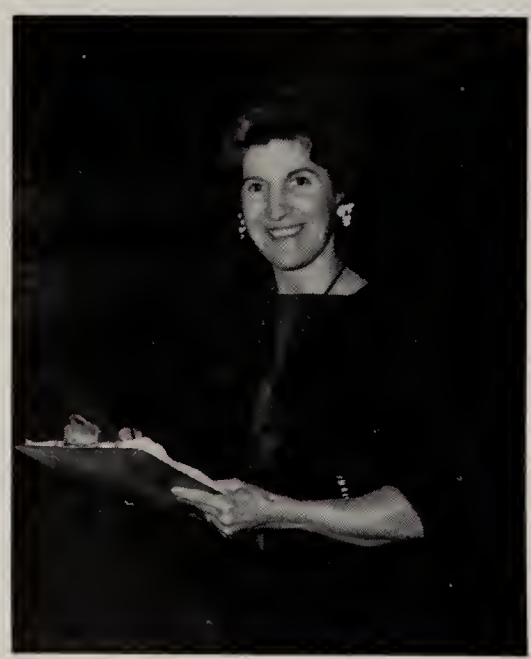

G.A.A. Boasts Huge

Under the able supervision of Mrs. Cripe, GAA has seen another successful year. Promoting good sportsmanship and teamwork, GAA plays a large part in the development of its members.

First on the list of activities was the annual Freshman initiation with a WKMI Record Hop on Oct. 7. A bake sale was also part of the initiation.

The yearly Sock Hop was held Feb. 10, and put all the girls hard at work creating new ideas for decorating socks.

March 17 dated the traditional Sweetheart Swing which has always been an important social event at SHS. The year's activities ended with a banquet where awards were presented.

Membership

President ..... Lissa Brebner
Vice-President ..... Sandy Dowty
Secretary ..... Suzanne Cleveland
Treasurer ..... Carol Bothamley
Social Chairman ..... Kem Upham
Sr. Sports Mgr. ..... Barb Brunson
Jr. Sports Mgr. ..... Lynn Chandler
Sr. Point Recorder ..... Mary Dyball
Jr. Point Recorder ..... Judy Clark
Soph. Point Recorder ..... Laurie Addison
Fr. Point Recorder ..... Judy Rice

Coaches Pierce and Maher

Officers, left to right: Joe Welty, Vice-President, Dan Evert, Secretary-Treasurer, Coach Pierce, Tom Werner, President, Steve Palmer, Sergeant-at-Arms.

Varsity Club

The 1961-62 Varsity Club consisted of 40 members. Coach Pierce and Coach Maher acted as advisors. Officers of the club were elected as follows: President, Tom Werner; Vice-President, Joe Welty; Secretary-Treasurer, Dan Evert; Sergeant-at-Arms, Steve Palmer.

During the summer, the organization's activities included a car wash and the sponsoring of a dance. One of the biggest fund-raising activities was selling programs at each home football and basketball game. Members acted as hosts at basketball games, showing the reserve patrons to their seats. The club raffled off the football used in the Homecoming game, which was autographed by the members of the football squad.

Funds from these activities will be used for the purchasing of new equipment for the new high school and for the club's annual Chicago trip.

Left to right, FRONT: Dave Hearld, Rob Addison, Dave Wegner, Rick Fisher, Bob Johnson, Tom Werner, Joe Welty, Mike Ash, Steve Palmer, Jim Gushwa. Left to right, SECOND: Ed Johnsonbaugh, Jack Meyers, Roger Will, Dave Hecht, Rick McElhenie, Vernon VanWhy, Steve Eckert, Dan Evert, Gary Falkenstein, Coach Pierce, Coach Maher.

Left to right, FRONT: Bob Schoenherr, Alan Fry, Victor Willsey, Bill Ayres, Tom Rosine, Pete Vaughn, Mike Lukomski, Wayne Keyser, Keith Thomas, Doug White. SECOND: John Johnsonbaugh, Tom Dillon, Denny Gilbo, John Gose, Ron Kerschner, Bud Jenner, Bob Flock, Tim Eagen, Tom Gerow, Jim Royer.

50
21
13

SPORTS

FIRST ROW, left to right: Tom Altimus, Dan Evert, Joe Welty, Steve Palmer, Mike Ash, Steve Eckert, Jack Meyrs, Dave Hecht, Tom Werner, Gary Falkenstein. SECOND ROW: Victor Willsey, Tom Dillon, Vernon Van Why, Rick Fisher, Jim Gushwa, Bob Schoenherr, Ray Martin, Roy Rider, Charles Perrin, Wayne Keyser. THIRD ROW: Harold McElhaney (Ass't Coach), Doug White, Pete Vaughn, John Johnsonbaugh, Jim Royer, Tom Gerow, Martin Stuz, Roger Will, Dave Wegner, Tim Eagen, Harley Pierce (Head Coach). FOURTH ROW: Tom Rosine (Trainer), Doug Meyers, Roger Doubt, Clarence Jenner, Mike Lukomski, Alan Fry, Paul Augerbright, Stan Dorn, Don Schmick, Bruce Large.

Trojans Play in New Conference

Sturgis	40	Bronson	0
Sturgis	0	Albion	6
Sturgis	20	Battle Creek Lakeview	37
Sturgis	12	Kalamazoo Central	9
Sturgis	34	Marshall	13
Sturgis	12	Three Rivers	20
Sturgis	26	Hillsdale	18
Sturgis	7	Coldwater	18

Coaches Pierce and McElhanie

Co-Captains Ash, Eckert, Meyers

Managers Rosine and Addison

This year, under the excellent coaching of Coach Pierce, the Varsity Football team broke even with a four win four lose record. The season was begun by crushing Bronson 40 to 0. We then lost a tough one to Albion, 6 to 0. We were within a few yards of the goal several times, but failed to cash in on any points. After being defeated by Battle Creek Central, the Trojans made a comeback with victories over Kalamazoo Central and Marshall. Three Rivers had a successful homecoming—beating us 20 to 0. The Trojans then returned and defeated Hillsdale 26 to 18 at our own homecoming. The last game of the season was lost to Coldwater 18 to 7.

The overall performance of the players is shown by the number of Trojans on the All-Conference team: Dave Hecht, defensive end, was placed on the All-Conference Defense team. Tom Werner was chosen All-Conference quarterback, and Mike Lukomski, a Junior, All-Conference offensive tackle. Mike Ash was placed as Conference halfback and Joe Welty Conference halfback. Welty led both the Trojans and the conference in scoring.

Often outweighed, the varsity showed great determination this year, particularly in the Kalamazoo Central game. Coach Pierce expects a slightly larger line next season. Sturgis placed fourth in the Twin Valley with a conference record of 2 wins and 3 losses.

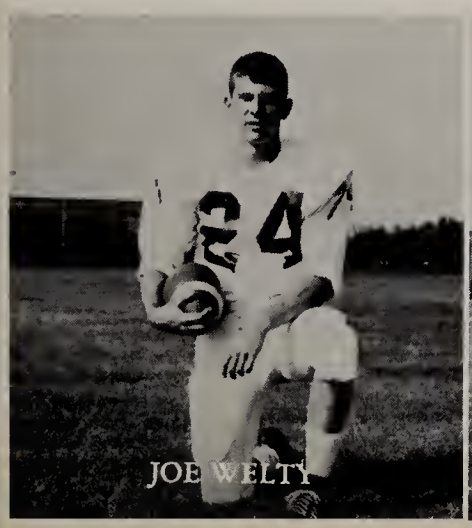

JOE WELTY

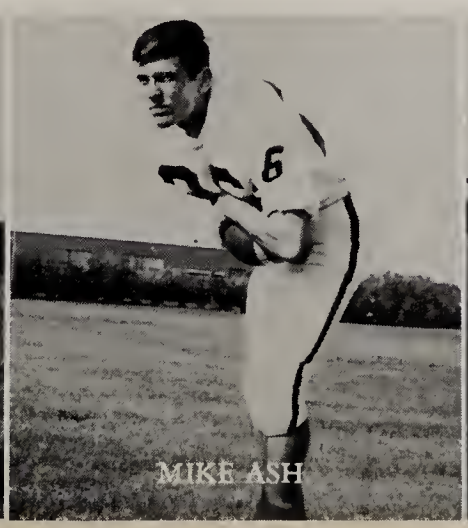

MIKE ASH

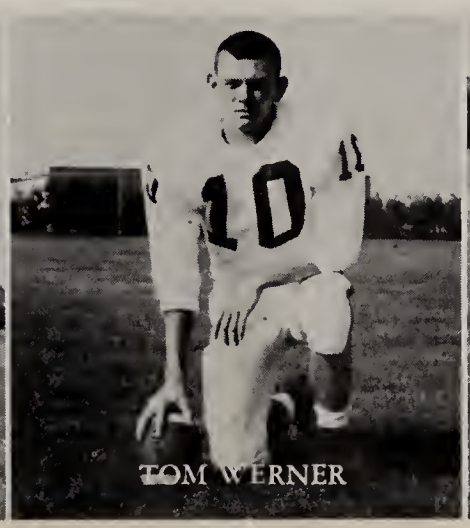

TOM WERNER

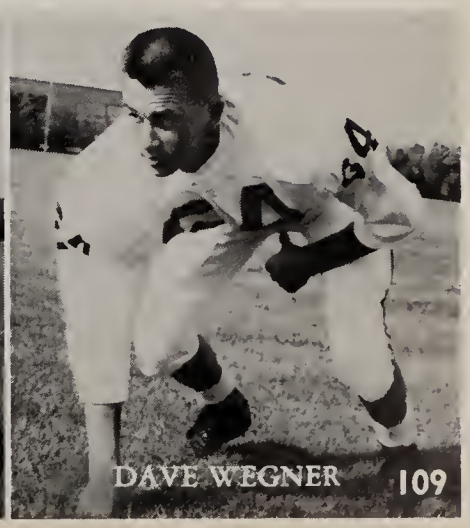

DAVE WEGNER

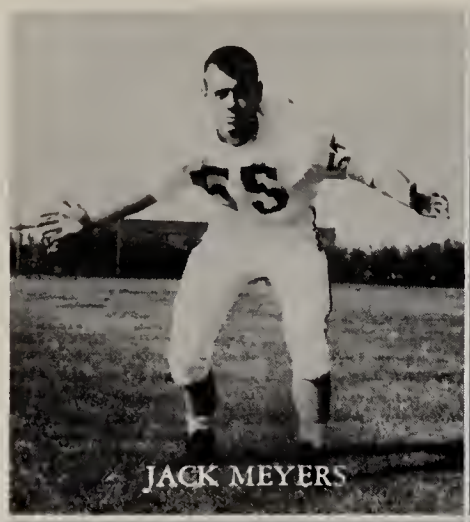
JACK MEYERS

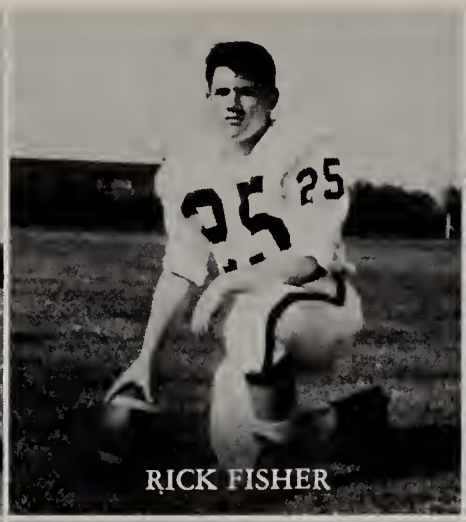
RICK FISHER

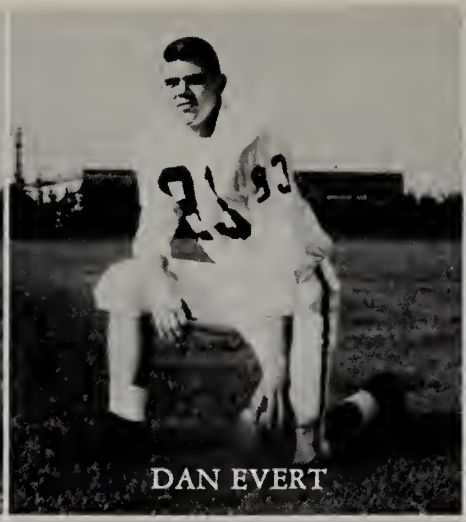
DAN EVERT

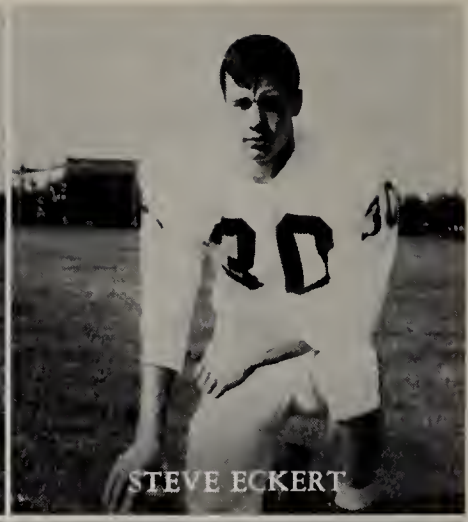
STEVE ECKERT

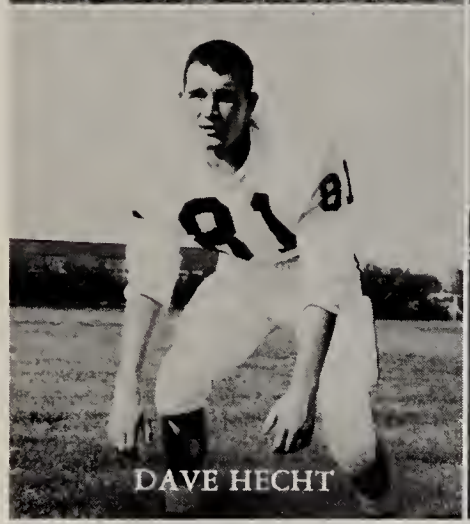
DAVE HECHT

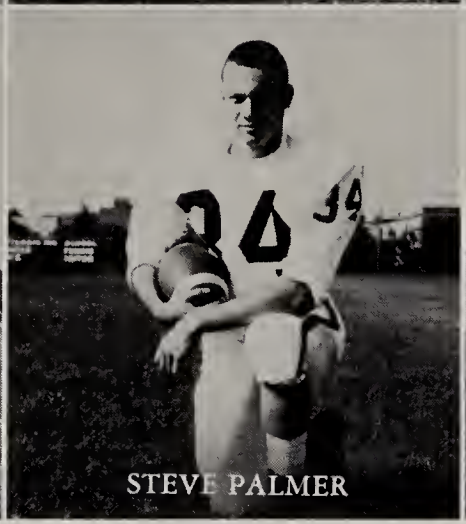
STEVE PALMER

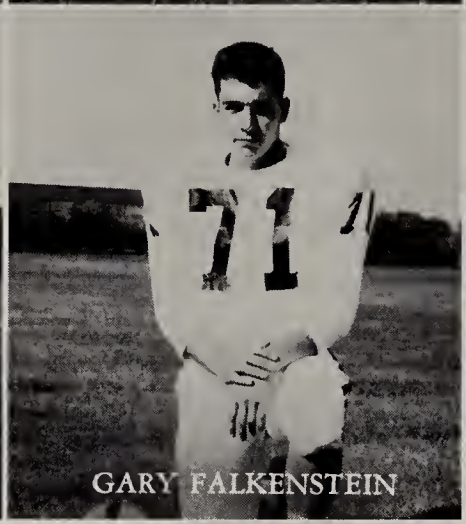
GARY FALKENSTEIN

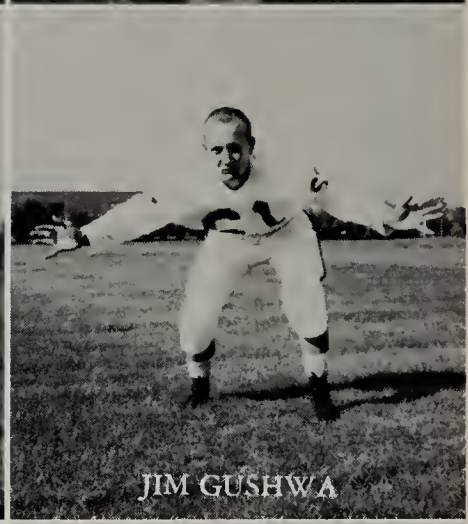
JIM GUSHWA

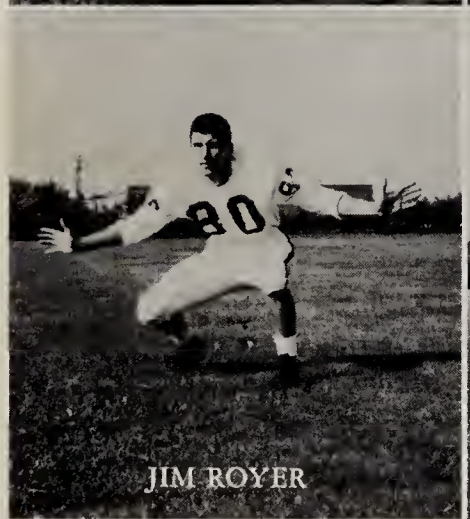
JIM ROYER

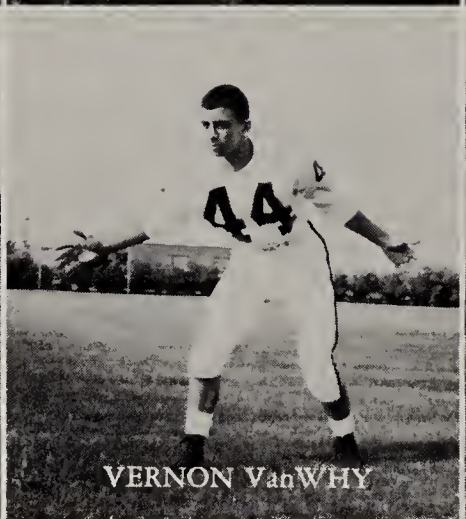
VERNON VanWHY

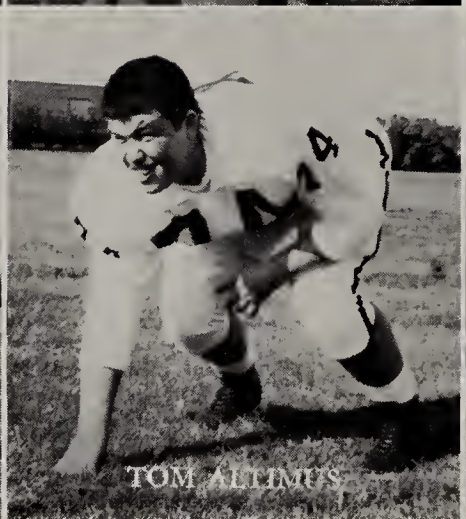
TOM ALLIMUS

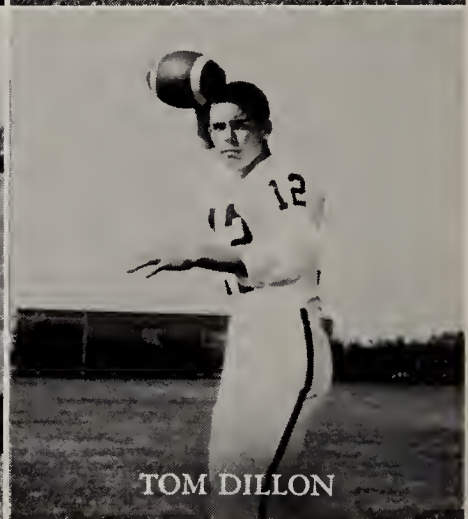
TOM DILLON

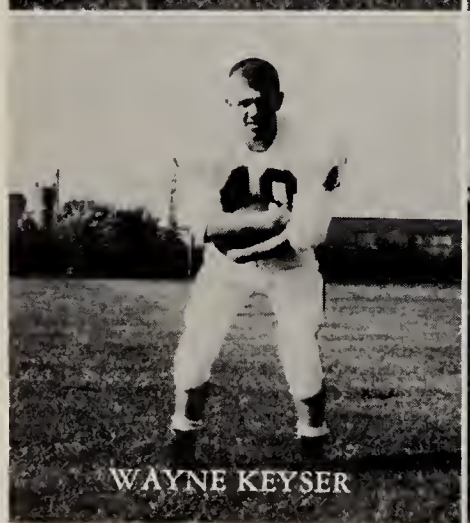
WAYNE KEYSER

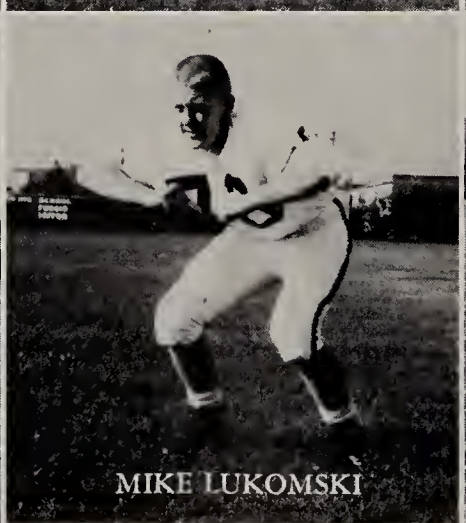
MIKE LUKOMSKI

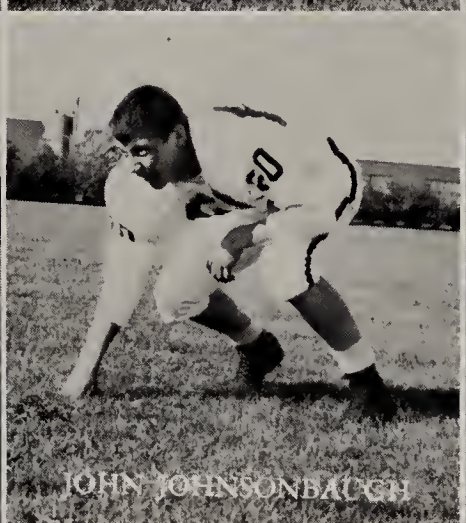
JOHN JOHNSONBAUGH

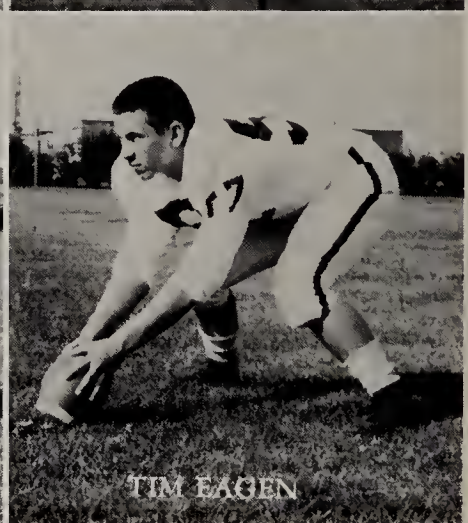
TIM EAGEN

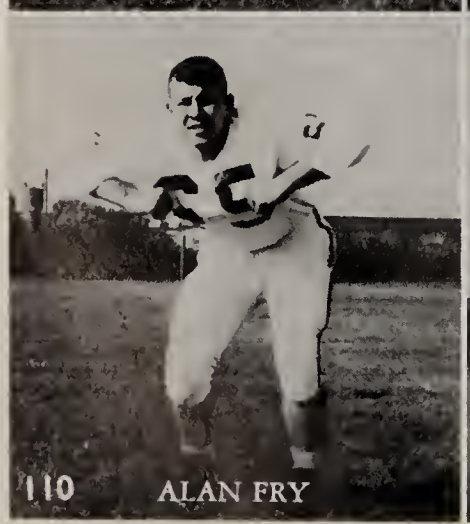
ALAN FRY

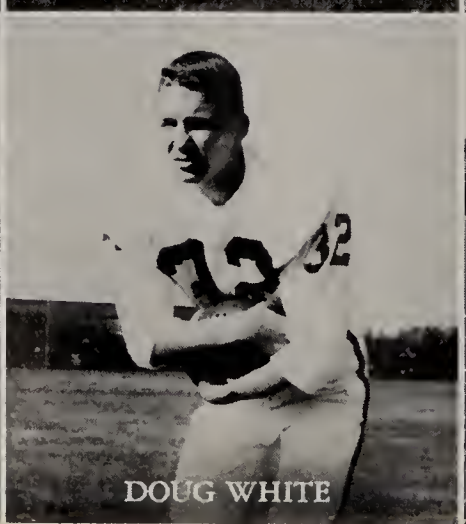
DOUG WHITE

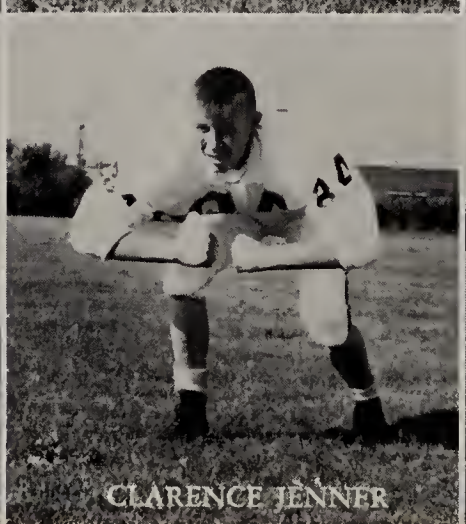
CLARENCE JENNER

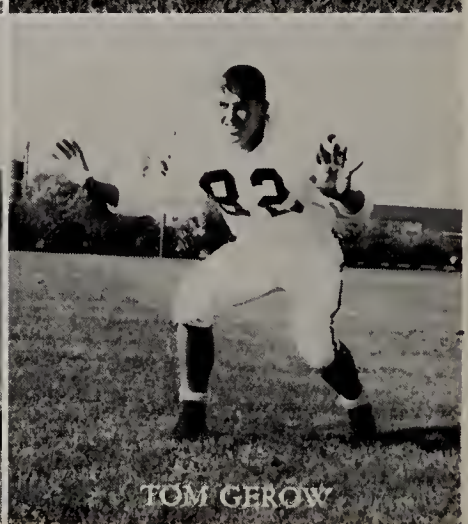
TOM GEROW

		Sturgis
Coldwater	6	39
Lakeview	25	9
Coldwater	6	30
Three Rivers	27	14
Three Rivers	6	0
St. Augustine	0	27

The Reserve Football squad broke even with a three win three loss record. Two of these losses were more than mere defeats, however, since they involved our chief rival—Three Rivers. The Trojans possessed a good deal of potential, had a good sized line, and exhibited good speed.

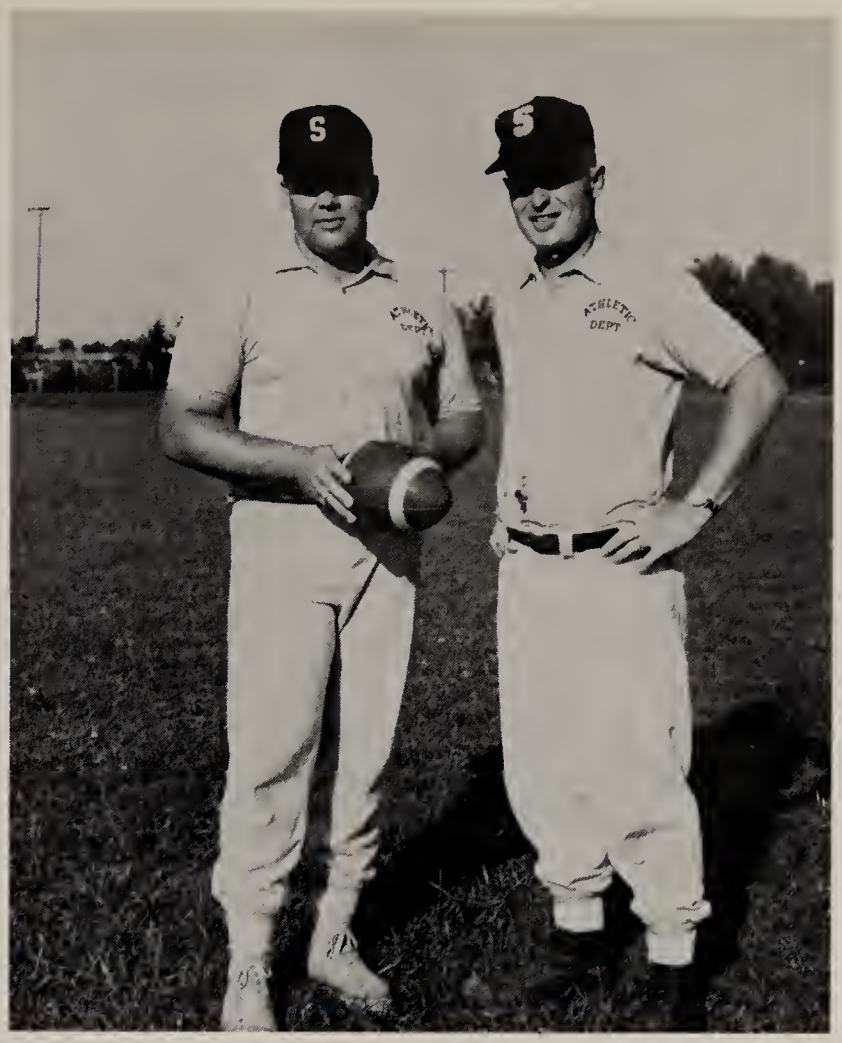

Reserves Score Even Record

FIRST ROW, left to right: Dennis Kidd, Larry Watson, Jerry Metzger, Craig Hess, Bob Glock, Larry Reed, John Gose, Charles Gustafson, Alan Donges, Gail Judson, Brian Smith, Greg Hilton. SECOND ROW: John Bowen, Curt Murphy, Rick Van Nest, Jerry Harper, Doug Lamborn, Jerry Jones, Rick Muers, Bill Homlar, Brad Monk, Rick Alvidson, Ron Kirshner, John Washburn. THIRD ROW: Coach Grant, Gary DeVries, Gary Gushwa, Mike Jenner, Mike Malone, Mike Bordner, Keith Thomas, Mike Smoker, Bill Deal, Dennis Gilbo, Dick James, Paul Miller, Tom Lukumski, Don Littlefield, Coach Bates.

FIRST ROW, left to right: Bob Horton, Keith Tozer, Gaylord Wyer, Jan Levin, Jim Urick, Jim Machan, Alan Binkley, Gary Rifenburg, Tom Vernon, Marty DeLeo, Lloyd Smith, Alan Blood, Phil Dyball, Coach Oom. SECOND ROW: Bob Besser, Mike Gerrin, Steve Logan, Erick Pierson, John Ringler, Mike Williams, Jim Coy, Jim Rommel, Jerry Main, Don Reed, George Washburn, Lonnie Rowe, Ron Myers, Dale Carpenter, Coach Myers. THIRD ROW: Lee Lehmeyer, Mike Reed, Dave Nobel, Darryl Kelly, Dan Kline, Raymond Holtz, Bill Strodel, Larry Smalley, Jim Miller, Dale Troyer, Denny Bothamley, Doug Porter, Dave Potts, Jim Good, Lucius Carver, Dan Griffith, Coach Dillon.

Frosh Have Rough Time

Reduced in power by the injuries of key personnel, the inexperienced Frosh squad completed its season with a single victory, five losses, and one tie record. Coach Dillon feels that this is a better team than their record indicates. The line has good size but lacks the speed which will develop as the players progress. Coach Dillon believes also that there are some fine members here who might develop into fine future football men.

		Sturgis
Three Rivers	32	7
Coldwater	0	7
Elkhart	47	0
White Pigeon	13	6
Howe	22	20
Coldwater	19	19
Three Rivers	19	0

Varsity Basketball

		Sturgis
Bronson	63	52
Lakeview	38	51
Coldwater	52	59
Albion	49	53
Marshall	43	71
Loy Norrix	48	66
Hillsdale	40	39
Three Rivers	46	74
Coldwater	53	58
Lakeview	52	64
Albion	72	73
Bronson	58	62
Marshall	34	60
Hillsdale	43	51
Three Rivers	43	76

TWIN-VALLEY STANDINGS

	Won	Lost
Sturgis	9	1
Three Rivers	6	4
Albion	5	5
Hillsdale	5	5
Coldwater	3	7
Marshall	2	8

COACH DILLON

FRONT ROW, left to right: Tom Werner, Mike Ash, Jim Royer, Steve Eckert, Steve Palmer, Tom Dillon, Wayne Keyser. SECOND ROW: Coach Dillon, Keith Thomas, Ed Johnsonbaugh, Tom Gerow, John Johnsonbaugh, Clarence Jenner, Mike Lukomski, Manager Jim Bontrager.

STEVE ECKERT, Captain

MANAGERS: Jim Bontrager and Gary DeVries

Varsity Wins Twin-Valley Championship

The terms Sturgis Trojans and the '61-'62 Twin Valley Champions are synonymous. Yes, congratulations, team, for making this a season to be proud of. In conference play, the Varsity concluded with 9 wins and 1 loss. The squad opened the season with a demoralizing defeat by a high-rated Bronson club. At our next appearance, we trounced Lakeview 51 to 38 for our first victory. Revitalized by this win, Coach Dillon's squad sailed on, defeated only by Hillsdale for the remainder of the season.

Of the eleven players, five will graduate: Captain Steve Eckert was the team's leading scorer as well as Conference scoring champion. This was Steve's fourth year on Varsity. He was on all-conference two years in a row. Steve Palmer, second year on Varsity, was one of the team's fastest players. This tremendous speed coupled with determination made him a valuable man to have on the team. Ed Johnsonbaugh spent his second year on Varsity. Ed added more spirit to the team than any one player. He gave encouragement to each member. Coach Dillon described Ed as "an excellent man to have on the squad." Another graduating senior is Mike Ash. Mike, a forward, completed his second year on Varsity. Possessing a phenomenal jumping ability, he always came through in a pinch. Tom Werner played guard and forward during his second Varsity year. Tom was hampered by an injury in the early part of the season but came back to reveal some nice ballhandling and shooting ability.

We had some mighty important sophomores and juniors on the squad too. Tom Gerow led the conference in rebounding. By next season, he should completely dominate the backboards. Keith Thomas, 1st Varsity, who showed talent at the backboards, possesses a great deal of potential and should develop into an outstanding ballhandler with a little experience. Wayne Keyser completed his first year on Varsity as a guard. Wayne showed excellent shooting ability and proved to be a real hustler. Sophomore John Johnsonbaugh proved to be an asset in the rebounding field. John has a lot of natural talent and should be able to develop into an outstanding player in the coming years. Tom Dillon, a sophomore, was second in the team's scoring. Tom displayed tremendous ballhandling ability and could always be counted on in a tight situation. Forward Jim Royer, a junior, was usually one of the starting five. He was and should be a real threat to opposing teams.

STEVE PALMER
5'9"; 138 lb.; 12th.

TOM DILLON
5'10"; 146 lb.; 10th

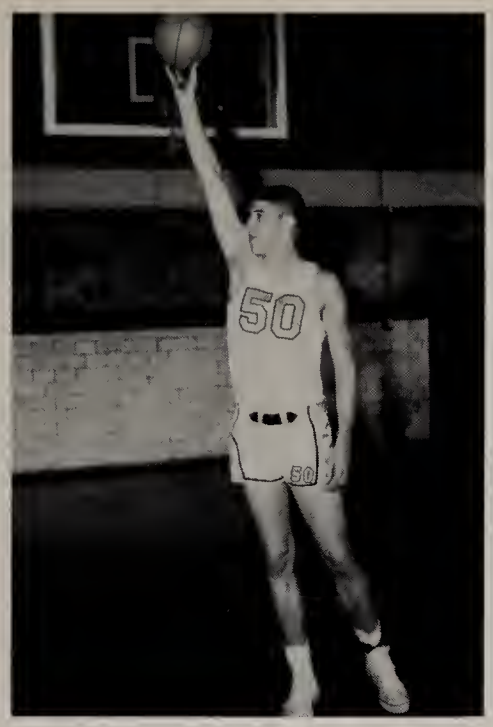

TOM GEROW
6'4", 184 lb., 11th

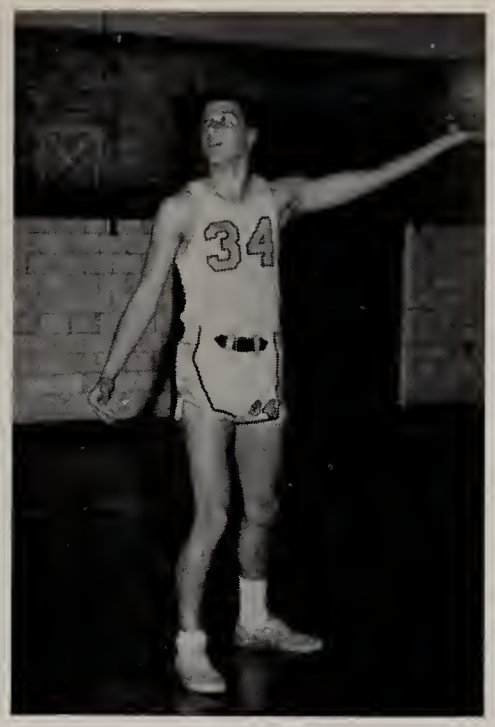

JIM ROYER
6'11", 165 lb., 11th

STEVE ECKERT
5'11", 159 lb., 12th

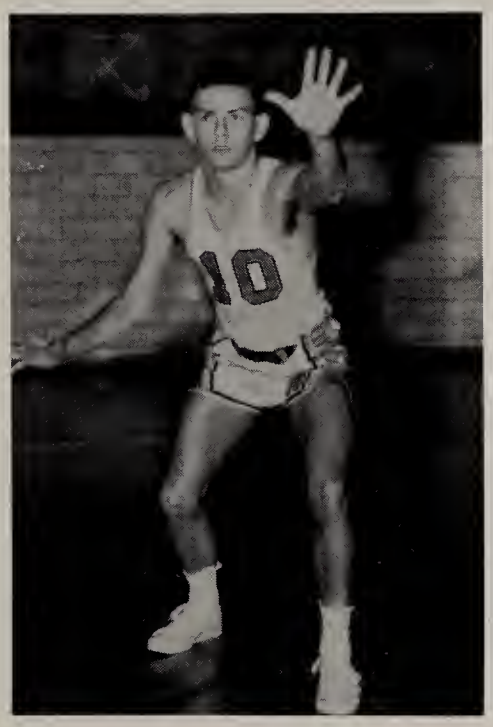

TOM WERNER
5'9", 137 lb., 12th

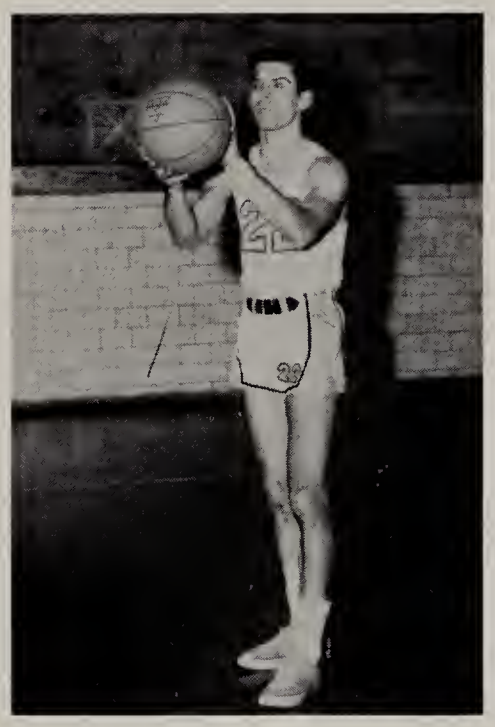

MIKE ASH
5'11", 148 lb., 12th

WAYNE KEYSER
5'5", 115 lb., 11th

JOHN JOHNSONBAUGH
6'0", 169 lb., 10th

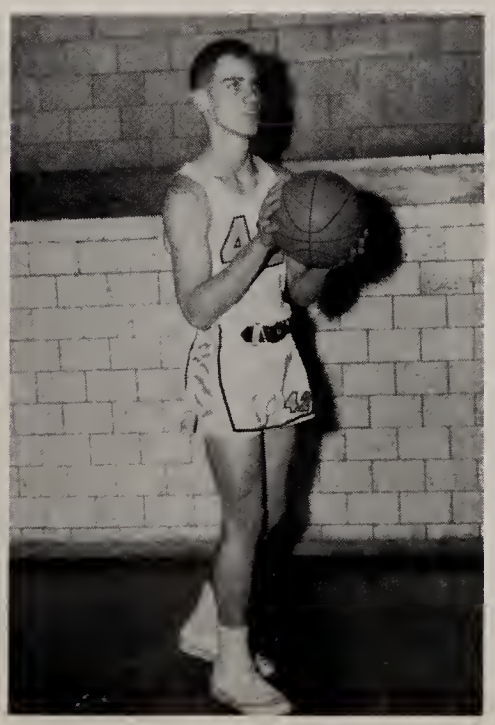

KEITH THOMAS
6'0", 150 lb., 10th

ED JOHNSONBAUGH
6'4", 165 lb., 12th

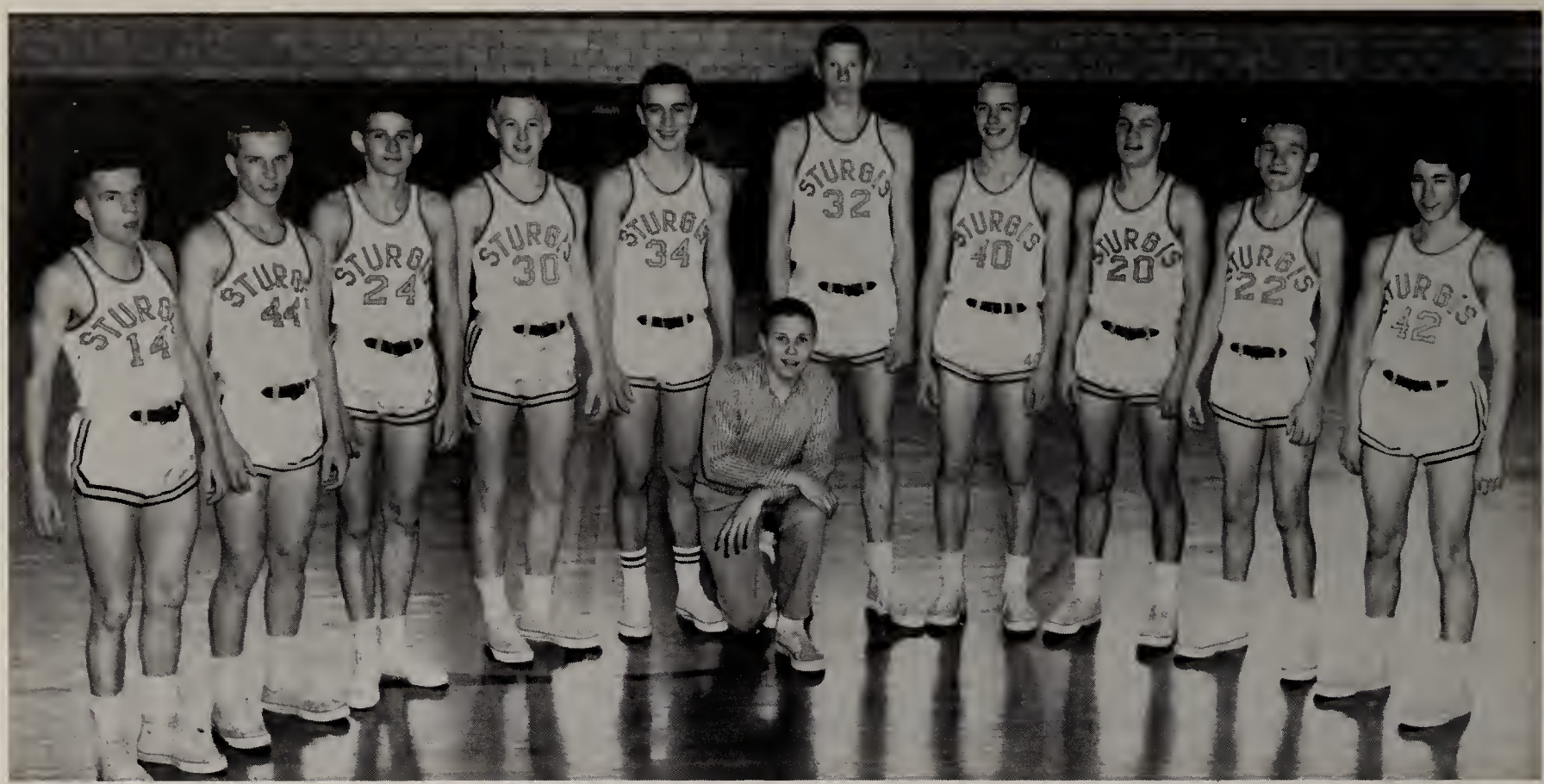

Left to right: Pat Reddy, Ron Kerchner, John Washburn, Rick Meyers, Mike Malone, Jim Coy, manager; Jim Miller, Denny Gilbo, Jack Goethals, Lanny Harker, and Jim Rommell.

Reserves Spark at Mid-Season

The Reserve basketball squad pulled through the year with a 5 win, 5 loss conference record. They got off to a slow start, losing 6 of their first eight games. The club showed improvement towards the middle of the season, however, and made a wonderful comeback taking five of the remaining seven.

COACH PIERCE

		Sturgis
Bronson	48	53
Lakeview	39	34
Coldwater	56	50
Albion	48	46
Marshall	56	42
Loy Norrix	42	55
Hillsdale	45	46
Three Rivers	48	36
Coldwater	23	65
Lakeview	42	50
Albion	51	46
Bronson	48	41
Marshall	48	53
Hillsdale	49	51
Three Rivers	47	48

FRONT, L-R: Gary Rifenburg, Carl Quirin, Dan Kline, Lee Lahmeyer, Dick Strong, Bill Strodel, Phil Hull. SECOND: Mike Williams, Art Binkley, Dan Griffith, Ken Corliss, Doug Porter, Dave Noble, Dave Donihue, Dave Potts. THIRD: Coach Oom, Stan Davis, Ken Grabe, Jerry Main, Mike Gerren, George Washburn.

Frosh and 7th & 8th Grade Basketball

Hampered by inexperience and lack of height, the eighth grade basketball squad racked up a 2-7 record. Despite this fact, the season revealed some bright prospective ballhandlers. The seventh grade team had a somewhat more successful showing with 5 wins, 4 losses. Both teams were under the excellent guidance of Coach Bates.

A new addition to the Sturgis High School basketball world this year was the formation of a Frosh squad. The freshmen, under the direction of Coach Bernie Oom, played a 14 game schedule with surrounding schools. They had a 5 win, 8 loss record.

FRONT, L-R: Scott Kerchner, Bill Richards, Larry Bayer, Norm Horning, Mark Lindman, Louie Bonfiglio, Nick Kendall. SECOND: Lewis Ash, Art Spinney, Tom Ornsteadt, Chuck Martel, Chris Haack, Jim Ferrek, John Moss. THIRD: Coach Bates, Rick Runyan, Tom Wenzel, Mike Yoder, Richard Batten, Dave Studeman, Mike Doubt, Leonard Southwick, manager.

Coaches McElhanie and Grant

Wrestlers Have Exceptional Year

The Varsity Wrestling team, under the very capable guidance of Coach McElhaney, concluded the season with a 9 win, 3 loss record. This is the best showing by a Trojan wrestling squad since 1951, when a 6 win, 2 loss season was recorded. The team, consisting of 10 freshmen, 21 sophomores, 12 juniors, and only 4 seniors was a very young and aggressive one. The seniors on the team were, Roger Baker, Rick Fisher, Co-Captain, Vern Van Why, and Dave Wegner. There will be ten returning lettermen next year.

Some outstanding performances were shown by: Charlie Gustafson with a 12-1-1, Mike Bordner with a 7-1, Bob Schoenherr with a 10-2, Vernon VanWhy with a 12-2, Marc Yunker with a 10-3 and Tom Hanna who came through with a 9-4.

ROGER BAKER

RICK FISHER

VERNON VanWHY

DAVE WEGNER

BOB SCHOENHERR

RAY WINTER

MARC YUNKER

MIKE BORDNER

BOB FLOCK

CHARLIE GUSTAFSON

TOM HANNA

DON LITTLEFIELD

TOM LUKOMSKI

MIKE SMOKER

VARSITY STANDINGS

		Sturgis
Howe	20	26
New Haven	28	16
Howe	16	32
Parma Western	11	39
Battle Creek Central	21	17
Kalamazoo Central	20	27
Bronson	9	33
Bronson	12	34
Coldwater	18	29
Parma Western	8	32
Lakeview	11	33
Niles	33	8

Sturgis Invitational—Sturgis 96, Coldwater 70, Allegan 51, Dowagiac 47.

VERNON VanWHY
Captain

Reserve Wrestling

The Reserve Wrestling squad had a successful year, coming up with a 10-1 record. The team, under the guidance of Coach Grant, was comprised mainly of freshmen and sophomores. A few of the outstanding Reserves are, Doug Lamborne, Gary Gushwa, Ted Wright, John Gose, and John Troyer.

FRONT ROW, left to right: Larry Reed, Keith Tozer, John Troyer, Ted Wright, John Gose, Jerry Metzger, Doug Lamborn, Mike Lukomski, Tom Meyers, manager. SECOND ROW: Mike Winklepleck, Lloyd Smith, Don Falkenstein, Roy Rider, Craig Hess, Bob Horton, Tom Vernon, Phil Dyball. THIRD ROW: Gary Hart, Doug Myers, Darryle Kelley, Gary Gushwa, Dale Troyer, Bruce Large, Al Fry, Dick Smith, Dan Schmick, Ray Martin.

Heave Ho!

Weight training has been scheduled at Sturgis High School for two years. Unlike the other athletic activities, weight training is carried on throughout the year. Those out for training range in age from seventh graders to seniors. The boys train for an hour after school three days out of the week. During the year as many as 110 boys take part in the training course. Due to this large turnout, Coach Bond found it necessary to employ Larry Crites as an assistant.

Weight training is quite different from other athletic activities. Coach Bond defined it as "mind against iron." This is a fitting definition; for in training the competition exists between an athlete's fortitude and a hunk of iron. There is nothing spectacular about working out with weights, and it is very easy for a trainer to become bored with this activity. If one is able to "stick to his guns" however, training can be very rewarding. It is valuable to those who are trying to keep in shape between the seasonal sports. Those who work out with weights prior to trying out for a sport usually make the team. Ninety-eight per cent of the trainers show a definite physical improvement. It is interesting to note that the scholastic records of those boys in training improve in many cases after they start training.

COACH BOND

FRONT: Tim Littman, Dean Williams, Greg Penchoen, Alan Bare, Kent Wright. MIDDLE: John Verse, Dan Ringler, Victor Willsey, Gary Clouse, Michael Sharick, Jim Gilbo, Jerry Harper. BACK: Ted Culler, Don Sherman, Larry Crites, Mike Boone.

1, 2, 3, Roll

For the fourth consecutive year, a group of high school girls have formed a tumbling team. The purpose of this activity, which is under the excellent supervision of Mrs. Helen Cripe, is to develop flexibility and coordination. The 18 girls participating this year practiced for at least a half an hour each noon during the winter months. During that time they worked to perfect variations of handstands, handsprings, headstands, single, double, and triple rolls, balances, pyramids, and many new stunts. The climax of almost three months' work was a half-time performance at the Loy Norrix basketball game on March second.

MRS. CRIPE

Left to right, FRONT: Jackie Clark, Karen Holtz, Roseann Kitchen, Linda Probst, Marlene Miller, Rose Chrisman. MIDDLE: Nancy LeRoque, Kem Upham, Cindy Lawrence, Barb Brunson, Kay Forrest, Pam Millett, Pam Tricker. BACK: Becky Hudson, Barb Gooden, Julie Tongiani, Carol Haack, Judy Rice, Lois Knight, Charlotte Winter.

Richard Maher, athletic director, received his B.S. degree from Notre Dame and his M.A. degree from Western Reserve University. He teaches physical and health education along with coaching varsity baseball.

TWIN VALLEY STANDINGS

	W	L
East Lansing	7	0
Marshall	5	2
Sturgis	5	2
Albion	3	4
Coldwater	3	4
Adrian	2	4
Lakeview	2	5
Three Rivers	0	6

Varsity Has

The 1961 Varsity Baseball team rounded out the season with a cool fourteen win and two loss record. Under the direction of Coach Maher, the team tied for second place in the Twin Valley Standings. They suffered a tough loss, however, to East Lansing in a thrilling one hit game.

Four Sturgis men were on the 1961 All Conference Team. These outstanding players were: Ron Kreps, pitcher; Mike Darby, infielder; Ted Lindman, outfielder; and Steve Eckert, infielder. This was Eckert's second year on All Conference. An outstanding pitcher, Ron Kreps, achieved the praisable record of three victories and only one defeat. Mike Darby led the Twin Valley conference in hitting with a .478 average.

FIRST ROW, left to right: Steve Eckert, Rudy Quirin, Dick Grabe, Mike Darby, Ken Krause, Ron Kreps, Terry Poffenberger, Ted Lindman, Lejeune Morrison, Eddie Parker. SECOND ROW: Coach Oom, Rick Fisher, Dick Persing, Doug Hallar, Tom Dillon, Pete Vaughn, Tom Altimus, Dennis Gilbo, Ken Phillips, Paul Augerbright, Terry Van Nest, Wayne Keyser, Coach Maher.

Winning Record

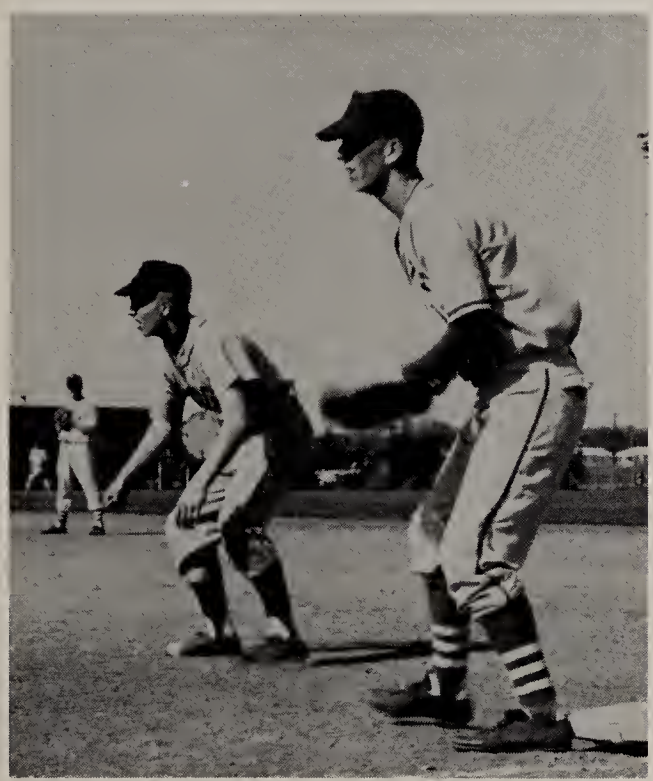

RECORD

		Sturgis
Coldwater	2	7
Howe	1	9
St. Augustine	7	8
Three Rivers	1	13
Adrian	4	5
Three Rivers	6	17
Marshall	6	11
East Lansing	2	1
Albion	0	10
Lakeview	1	2
Hillsdale	6	7
Coldwater	13	8
Lakeview	4	6
U. High	0	8
Hillsdale	0	9
Howe	5	25

Rick Avildsen, Brian Smith, Bob Howell, Doug Lamborne, Gene Shears, Dennis Kidd, Robbie Suits. SECOND: Jim Gushwa, Bruce Large, Jim Good, Bud Jenner, Frank Hinchen, Gary Gushwa, John Deter, John Washburn, Rick Van Nest. THIRD: Gary DeVries, Larry Samuels, Allan Benit, John Walters, Roger Will, Brad Munk, Lawrence Hart, Bob Keim, Coach Bates.

Reserves Make Gallant Effort

Sturgis	5	Colon	3
Sturgis	1	Burr Oak	8
Sturgis	7	Colon	2
Sturgis	5	Coldwater	9
Sturgis	3	Lakeview	10
Sturgis	5	Burr Oak	5
Sturgis	2	Coldwater	8
Sturgis	4	Colon	5

The Reserve Baseball team experienced a lot of bumps and bruises as they completed the season with a 2 win, 5 loss, and one tie record. Fifteen reserve letters were issued—seven of these to Freshmen. This fact brightens the outlook for next year when the team will be considerably more experienced.

1961 TRACK RECORD

Sturgis	73	Coldwater	36		
Sturgis	44⅔	Centerville	63	Bronson	29⅓
Sturgis	58½	White Pigeon	50½		
Sturgis	62	Three Rivers	47		
Sturgis	58	Marshall	51		
Sturgis	32⅓	Albion	76⅔		
Sturgis	46¼	Lakeview	70	Coldwater	20¾
Sturgis	42	Adrian	53	Hillsdale	37

Twin Valley 6th Place
Regionals 8th Place

The Trojan Track team competed in a record number of meets in 1961 by participating in seven of the nine scheduled triangular meets and six large relays. This is more than any previous Trojan squad has completed. The squad established a praisable record due to the results of these meets. Three school records were bettered by Bob Large, Doug Grabe, and Vic Willsey in the mile relay with a 3:29.2; Joe Welty, Doug Grabe, Jim Royer, and Mike Ash in the 440 yard dash in 46 seconds flat; Dave Hecht, Mike Ash, Doug Grabe, and Joe Welty in the sprint-relay medley with a 2:50.0. Mike Ash was the leading scorer with 162½ points. Hecht was second, piling up 67½ points. Hecht also qualified for the State Meet but failed to place. The Team took part in the Mansfield Relays at Mansfield, Ohio, one of the largest meets in the country. The squad was unsuccessful in obtaining points, however this is not too surprising since there were some 1400 participants. Sturgis placed 8th in the Regionals at Kalamazoo, and came in 6th at the Twin Valley. The Trojans also ended up 8th at the Albion Relays and 5th at the Portage Relays. Coach Grant looks forward to an equally successful squad in '62 since this team consisted of several sophomores and juniors.

Team Sets New Records

FIRST ROW, left to right: Rick McElhenie, Dave Jones, Joe Welty, Vernon VanWhy, Dan Evert, Bob Large, Doug Grabe, Mike Ash, Jim Royer, Dave Wegner, Dave Hecht, Tom Rosine. SECOND ROW: Jim Ryan, John Smith, Mike Bordner, Jerry Metzger, Roy Rider, Rick Field, Keith Thomas, Jeff Owen, Vic Willsey, John Johnsonbaugh, Roger Doubt, Tom Guinther, John Gose, Dick James. THIRD ROW: Coach McElhenie, Duane Frick, Rick Filippini, Tim Eagan, Mike Lukomski, Stanley Dorn, Ed Johnsonbaugh, Norm Grabe, Chuck Hinchin, Rusty Hunt, Randy Kirkpatrick, Don Littlefield, Jerry Jones, Coach Grant.

Netters Capture State Trophy

COACH PIERCE

Sturgis	7	Coldwater	2
Sturgis	25	Howe	9
Sturgis	5	Howe	1
Sturgis	8	St. Augustine	7
Sturgis	13	Three Rivers	1
Sturgis	5	Adrian	4
Sturgis	17	Three Rivers	6
Sturgis	11	Marshall	6
Sturgis	1	East Lansing	2
Sturgis	10	Albion	0
Sturgis	2	Lakeview	1
Sturgis	7	Hillsdale	6
Sturgis	8	Coldwater	13
Sturgis	6	Lakeview	4
Sturgis	8	University High	0
Sturgis	9	Hillsdale	0

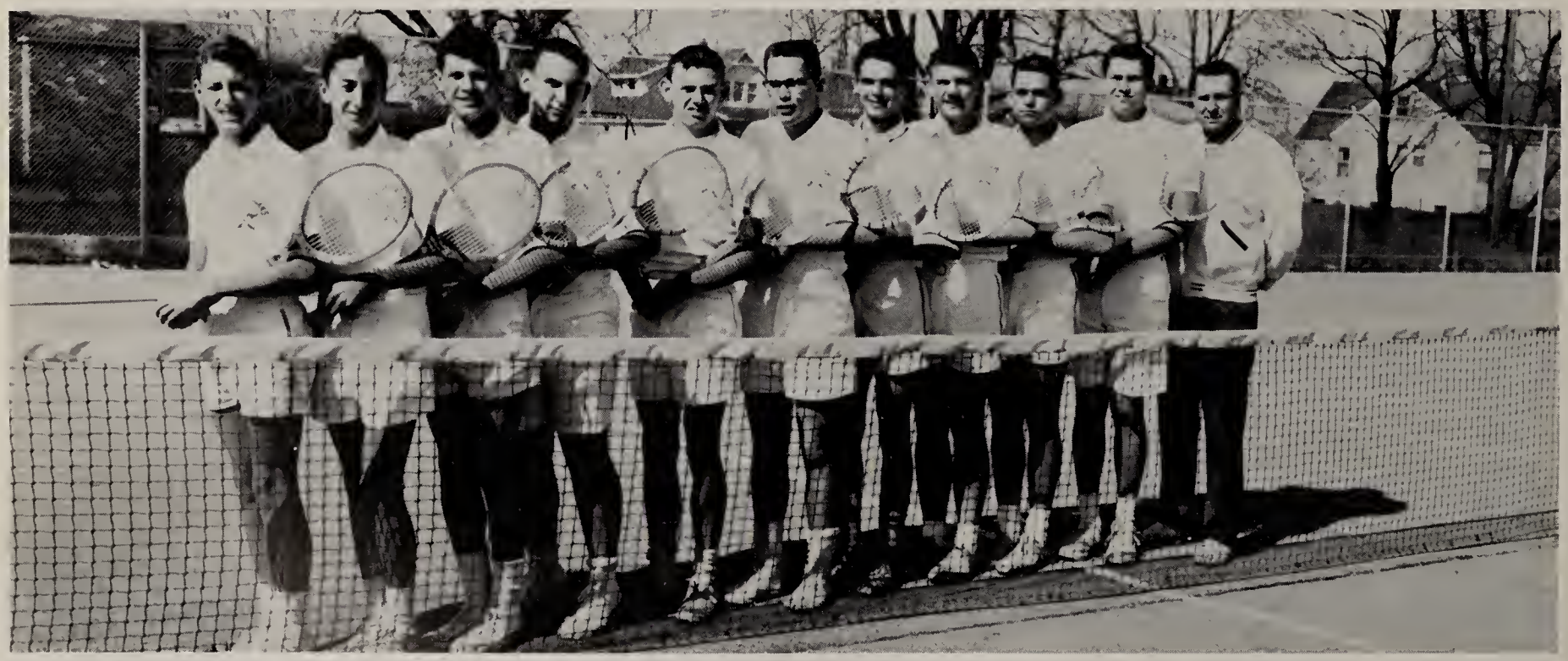

FIRST ROW, left to right: Bill Ayres, Bob Spaniola, Rick Quinn, Alan Kelly, Tom Werner, Dave Harold, Dennis McCarthy, Larry Patrick, Jim Howard, Harvey Jannotta, Coach Harley Pierce.

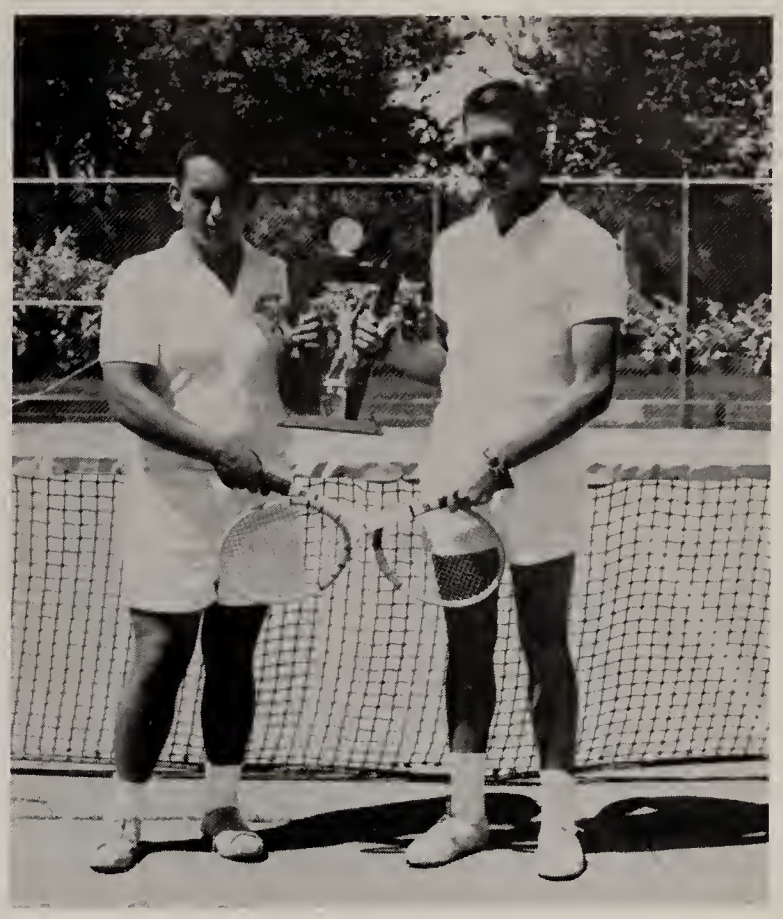

State Champions! Yes, congratulations to the 1961 State Tennis Champions. Who? Why our Trojans of course. For the first time in the team's history, the Trojans acquired the honorable title of State Champs. As for the Regionals in Kalamazoo—the outcome was the same—victory for S.H.S.! The Sturgis Netters finished second to East Lansing; however, in the Twin Valley Conference tournament at Adrian. One of the two defeats of the team was lost to East Lansing also, with the narrow score of 2-1.

Alan Kelly and Jim Howard were the Twin Valley doubles champions and State doubles champions. David Hearld resides as the Regional singles champion. The tennis squad lost five lettermen: Jim Howard, Alan Kelly, Harvey Jannotta, Dennis McCarthy, and Larry Patrick.

The squad positions were as follows: first singles, Jim Howard; second singles, Alan Kelly; third singles, David Hearld; fourth singles, Alan Ayres; first doubles, Harve Jannotta and Tom Werner; second doubles; Denny Mc Carthy and Larry Patrick; third doubles, Ron Kerscher and Richard Quinn.

Kay Forrest and Lissa Brebner are two girls who have done well in Tennis. Together they were runners-up in the state doubles competition, and Kay was runner-up in the singles. They have also placed highly in other states. Perhaps the greatest honor was Kay's being a member of the Junior Whiteman Cup Team for Southwestern Michigan last summer. These girls have certainly been a credit to Sturgis.

Golfers Battle Links

"Very Successful" describes the Sturgis Trojan Golf team. The squad's excellent record of nine wins, five losses and one tie, confirms this statement. The Trojan strokers finished third in the Twin Valley and qualified for the State Meet at Battle Creek, by placing second in the Regionals. Bob Johnston, Jim Boyden, Bob Schoenherr, and Steve Palmer made up the four who usually started for the team. Johnston, who completed his third year with the team, finished second in Regional competition with a 79. Bob Schoenherr returned for his second year as a member of the team. Coach Dillon is looking forward to another fine season since this squad consisted entirely of underclassmen who will return to try to duplicate or better this season's showing.

RECORD

Howe	Tied
Lakeview	Won
Marshall	Won
Hillsdale	Lost
Coldwater	Won
Dowagiac	Lost
St. Augustine	Won
Hillsdale	Won
Three Rivers	Lost
Lakeview	Won
Twin Valley	3rd
Three Rivers	Lost
Regionals	2nd
Coldwater	Won
Marshall	Won
Howe	Won
St. Augustine	Lost

John Lichty, Roger Baker, Bob Schoenherr, Bob Donihue, Bob Johnston, Terry Mildenberg, Steve Palmer, Dick Smith, Jim Boyden, Doug Peck, Coach Dillon, Buz Roe.

WILMAR
COFFEE SHOP
Coca-Cola
ORBIT
LOANS
HARDWARE

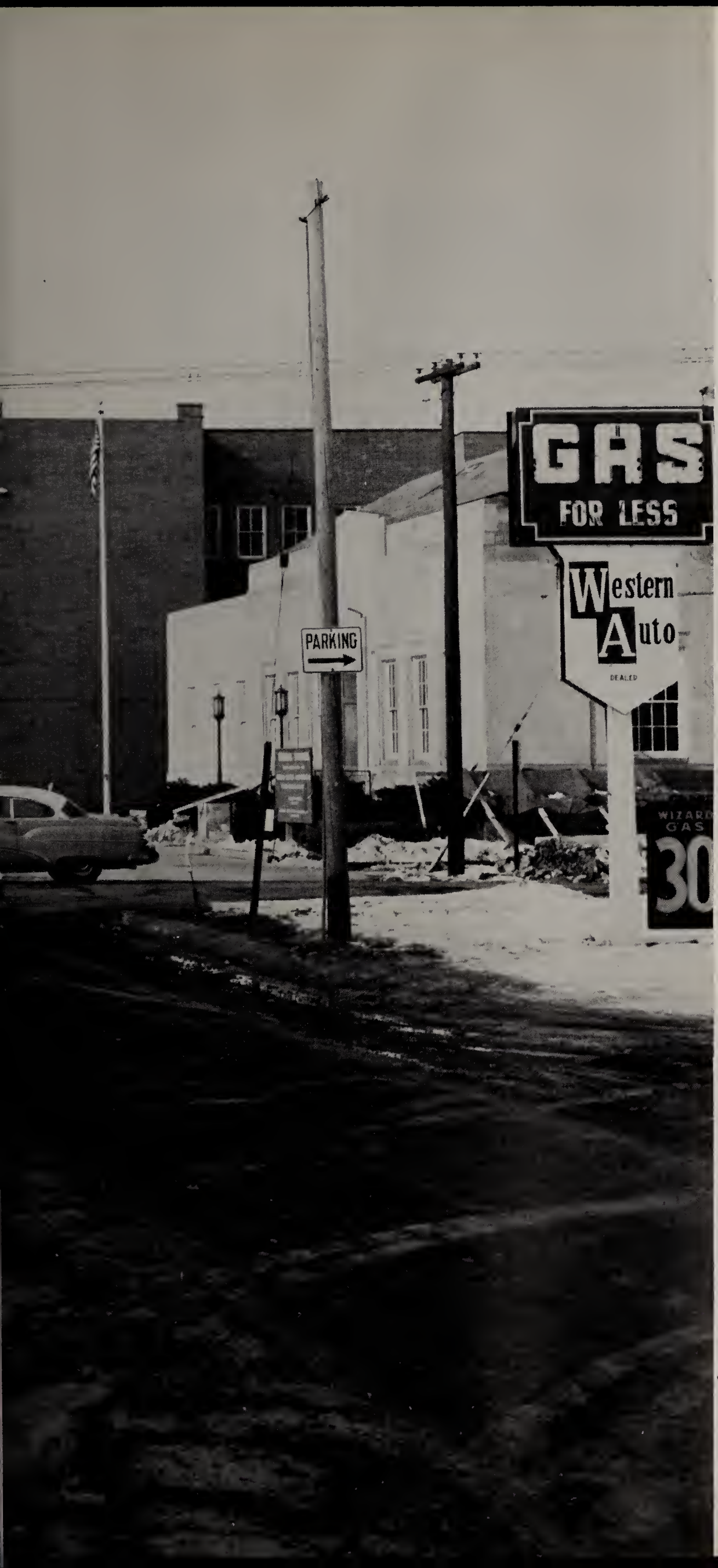

PATRONS

NILES STUDIO

PORTRAIT AND COMMERCIAL PHOTOGRAPHY
AT STUDIO OR LOCATION

Sturgis, Mich Phone OL1-2980 117 S. Fourth St.

YOUR SECURITY IS OUR FUTURE!

FIRST NATIONAL
BANK
STURGIS, MICHIGAN

Where Your Future Is Made Secure!

Compliments to Graduating Class of 1962

FREEMAN *Manufacturing Company*

900 West Chicago Road—Sturgis, Michigan
Post Office Box 230

FREEMAN MANUFACTURING COMPANY

STURGIS, MICHIGAN

Vogt's FLOWERS

506-510 South Nottawa Street Phone OL 1-5676

Congratulations
to the Class of 1962

STURGIS JOURNAL

HEDWIG S. KRUMM

Women's Apparel and Accessories

122 W. Chicago Phone OL 1-7295

KEESLAR & EMERSON, INC.

The Best in Home Appliances and Television

STURGIS, MICHIGAN

SERVICE DEPT.
208 N. Prospect
Phone
OL 1-5418

SALES DEPT.
208 N. Prospect
Phone
OL 1-5417

STURGIS SAVINGS AND LOAN ASSOCIATION

107 EAST CHICAGO STREET

Where You Save DOES Make a Difference

CURRENT RATE 3½% ANNUALLY

Member Federal Home Loan Bank System

ALL ACCOUNTS INSURED SAFE UP TO $10,000 BY
FEDERAL SAVINGS AND LOAN INSURANCE CORP.

GROVER L. WATKINS,

Prescription Pharmacist

Prescription Specialist for Over 38 Years

120 WEST CHICAGO STREET STURGIS, MICHIGAN

CONGRATULATIONS TO THE CLASS OF '62

KING & MILLIMAN BARBER SHOP

YOUR PERSONAL APPEARANCE IS YOUR BEST ASSET.

Compliments of

THE GATEWAY SHOPPER

BYRON A. TURNER—Publisher

609 S. Lakeview Avenue

OL 1-2944

CONGRATULATIONS

CLASS OF 1962

STURGIS FOUNDRY CORP.

"QUALITY GRAY IRON CASTINGS"

Sturgis, Michigan

Otto Kihm of Sturgis

306 E. Chicago
PHONE: OL 1-2361

THE GENERAL TIRE
KRAFT

LEO'S JEWELRY

207 W. CHICAGO

WALLS QUALITY MEAT PRODUCTS

Inspection for Your Protection

WALL PACKING COMPANY

STURGIS, MICHIGAN

"I see America, not in the setting sun
of a black night of despair ahead of us.

I see America in the crimson light of a rising sun
fresh from the burning, creative hand of God.

I see great days ahead, great days possible
to men and women of will and vision..."

from "Discover America"
by Carl Sandburg

Congratulations to
The Class of 1962

Kirsch COMPANY

THE ENTIRE PERSONNEL
OF

THE CITIZENS STATE BANK

Extend Congratulations
to All Members of the
CLASS OF '62
The Future Citizens of America

M & R
DIETETIC LABORATORIES, INC.

Manufacturers
of
Milk Products

STURGIS, MICHIGAN

RAY HODGSON

LINCOLN CONTINENTAL—MERCURY—RAMBLER
COMET

STURGIS, MICHIGAN

JACK ROYETON
Chevrolet
and
Cadillac

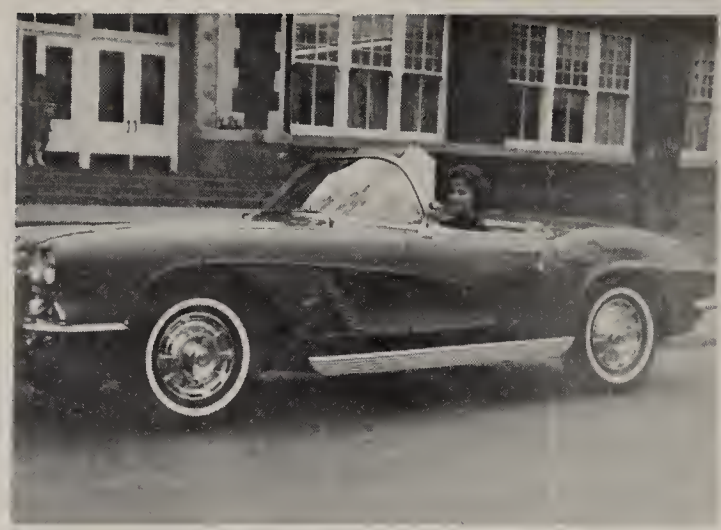

Fine Quality Styles
for Young Women
of All Ages.
HIRCH'S
111 W. CHICAGO RD., STURGIS

DAVID'S DAIRY BAR

SAVERY, BOGASCH, & PUKSZTA, INC.

Firestone

Dealer Store

130 WEST CHICAGO ROAD :: STURGIS, MICHIGAN
Phone: OL 1-5395

Philco TV and Appliances

All Types of Passenger, Truck, and Tractor Tires

Congratulations to the Class of 1962

*

Compliments of

DROLET'S

THE STURGIS PLATING AND MFG. CO.

STURGIS, MICHIGAN

Manufacturers of SPECIALTY HARDWARE

STURGIS, MICHIGAN

Carl Rehm Clothing Co.
STURGIS, MICHIGAN

Congratulations
Class of 1962

MAC'S
FURNITURE
STORE

LOREN FELT

Automobiles
for
Sale, Lease, or Rent

Our Only Business Is Selling
Real Estate and Insurance

REAL ESTATE
and
INSURANCE

OLI—5403

BOBBIE BROOKS fashions brings
out the
best in you.
Whether it's for Date-time, Play-time,
you'll find that special costume in
BOBBIE BROOKS selections at

SEGER'S

GIBSON GREENHOUSE

"Everything in Cut Flowers
and Potted Plants"

ELMER FALKENSTEIN
Proprietor

FROHRIEP BROS.

East Chicago Road at North Maple
STURGIS, MICHIGAN

MARA
SWEET SHOP

Home of FINE CANDIES—
Kitchen Fresh
Complete Fountain Service

FORMED TUBES, INC.

Best Wishes
to
1962 Graduates
From

SUTTON TOOL CO.

STURGIS, MICHIGAN

Compliments of

CASTLE KWIK SERVE

BROWN-LINE BELTS

General Tube Company

601 McKee Street
STURGIS, MICHIGAN

THEISMANN'S

Culligan Soft Water Service

"Seen most often where there's water to soften."

FREELAND

AND

SONS

PORTER
CUT RATE Drug Store
Phone OL1-5376 Prescriptions
IN BUSINESS FOR YOUR HEALTH

Best Wishes, Class of '62

THE TOGGERY

STURGIS MICHIGAN

Compliments of

MEYERS SERVICE STATION

818 No. Nottawa

CLASS OF '62

Compliments of

FISHER'S BAKERY

WILLER'S SHOE STORE

TED PLOCK BUICK CO.

SHOES FOR

THE FAMILY

WILSON'S FAMILY
SHOE STORE
STURGIS, MICHIGAN
113 W. Chicago

EMERSON
CLEANERS
For Fine Cleaning
301 E. Chicago Rd.
114 N. Nottawa
Drive-In
Branch

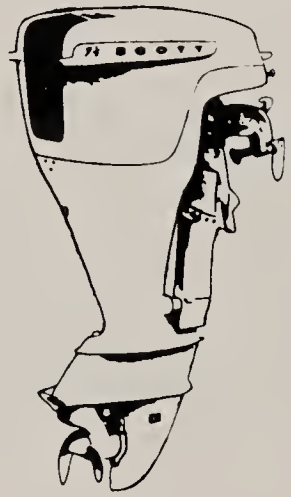

Compliments of . . .
STONE BAIT HOUSE
305 NORTH NOTTAWA
Live Bait—Fishing Supplies
Gear for Every Sport
Boats—Motors—Trailers
Open Every Night Till 10

THE ELECTRIC SHOP
Frigidaire Appliances
HOOVER SWEEPERS
and
FLOOR POLISHERS
RCA VICTOR
TELEVISIONS
and
RADIOS
103 E. Chicago Rd. Phone OL 1-2425

STURGIS MEMORIAL HOSPITAL

Congratulations and Best Wishes for

Happiness and Good Fortune in

Your Chosen Careers

MEDICAL STAFF OF THE STURGIS MEMORIAL HOSPITAL

MAY'S
BEAUTY SHOP
100½ W. Chicago Rd.
OL 1-3162

HAGERMAN REAL ESTATE
106 E. Chicago Road
For Sale
NEW LOTS CLOSE TO YOUR NEW SCHOOL

FURNISS FORD, INC.
"Your Friendly Ford Dealer"

TED DOUGLAS

"Just Good Clothes"

Mowry's FLOWERS

FOR THE FINEST IN CORSAGES AND SPECIAL OCCASION FLOWERS

901 East Chicago Road—STURGIS, MICHIGAN—Telephone OL 1-6560

Complete Line of
SCHOOL AND OFFICE SUPPLIES

STURGIS OFFICE SUPPLY

128 W. Chicago Rd. Phone OL 1-5593
STURGIS, MICHIGAN

BISEL'S

5c TO $1.00

STORE

Sturgis, Colon
and Jonesville

A. W. AYRES INS. AGENCY

127½ W. CHICAGO RD.—STURGIS, MICHIGAN

PHONE OL 1-2389

Automobile and General Casualty Insurance

Fire and Allied Lines

J & M
PURE OIL SERVICE

6 Minute Car Wash

Minor Car Repairs

"Be SURE With PURE"

FOGLESONG FUNERAL HOME, INC.

HAROLD PRINCE, JERRY GUILDING, ROBERT HACKMAN

"Directors"

Serving Our Area for Over 46 Years

CITIZENS LUMBER & COAL CO.

THE NATIONAL
CARBON COATED
PAPER COMPANY

Division of Castleton, Inc.

STURGIS, MICHIGAN

TOOMAN BARBER SHOP

Phone: OL 1-8292

GIVE US A CALL

Congratulations

Class of '62

WE EXTEND OUR BEST WISHES

FOR YOUR SUCCESSFUL FUTURE

W

E

WADE ELECTRIC PRODUCTS CO.

Automotive Electrical Parts

STURGIS, MICHIGAN

ARNOLD EVERT DON EVERT

ARNOLD & DON'S GARAGE

General Automotive Repairing

OLiver 1-7644 113 North Street

STURGIS, MICHIGAN

Good Luck

Nice Going

Class of 1962

CREDIT BUREAU

111½ S. Nottawa St. STURGIS Dick Bennett, Owner

Your credit record will be your most valuable possession.
Always keep your word and pay on time.

HALE'S

HOUSE OF MUSIC INC.

Complete Selection of Musical Accessories

RECORDS LP and 45 TOP HITS

EVERETT PIANOS
Complete Service Department

MAGNAVOX TV AND HI-FI
LOWERY ORGANS

STURGIS, MICHIGAN 305 East Chicago Road OL 1-2040

Personalized
SERVICE

MILLER BROS. STANDARD SERVICE

Gas, Lubrication, Wash

Tires and Batteries

Quality FURNITURE AT MODERATE PRICES . . . SEE

BIGELOW FURNITURE STORE

THE OLDEST FURNITURE STORE IN STURGIS

1515 East Chicago Road

"HOME OF VALUES"

KEN
FREELAND
HARDWARE

KEN FREELAND
and
BOB BELLAIRS

HUNTLEY-VAN BUREN CO.

Manufacturers of

STURIG EXECUTIVE AND SECRETARIAL CHAIRS

Sold Through Dealers in All States

Congratulations
to
Class of 1962
J. C. PENNEY CO.

Laura Lewis Hat Shop
223 W. CHICAGO ST. STURGIS, MICHIGAN
LATEST STYLES IN HATS AND
ACCESSORIES FOR ALL AGES.

FULLER'S PAINT & WALLPAPER CO.
Smith-Alsop Paints, Varnishes
Imperial Washable Wallpaper
Handicraft and Art Supplies
109 E. CHICAGO STURGIS, MICH.
Phone OL 1-2575

HUNT'S SHOE STORE
Prescription Fitting

KENDRICK
STATIONERS
"Service From Sturgis"

MOLTER'S
SERVICE

AUTOMOBILE CLUB
AAA
MICHIGAN

Congratulations and
Best Wishes to

the Class of 1962
F. A. BREBNER AGENCY

Compliments
of
A. & W.
ROOT BEER STAND

"Compliments of

WILMAR!"

DANIEL'S

FOR FINE
JEWELRY

Teenage Accounts
Welcome!

THE BRUBAKER PRINTING COMPANY

Serving the Printing Needs of This Area Since 1945

PHONE OL 1-2378

419 South Jefferson Street STURGIS, MICHIGAN

"Congratulations to the Class of '62"

STURGIS TOOL AND DIE COMPANY

STURGIS MICHIGAN

WESTERN AUTO ASSOCIATE STORE

DALE BISHOP, Owner

THE FAMILY STORE

PHONE: OL 1-2788 101 NORTH MONROE ST.

MONTGOMERY WARD CO.

Where All America Shops and Saves

300 W. Chicago St.

OL 1-5411

Sturgis, Michigan

Compliments of

THE WOOD MOTEL

and

BEAUTY SALON

606 W. Chicago Road
Sturgis, Michigan

Phone OL 1-2391

HARTER

STURGIS MICHIGAN TELEPHONE OLIVER 1-3201

SPECIALISTS IN FINE OFFICE SEATING

SINCE 1928

Herald E. Walters

Insurance & Real Estate

DeRAND

Custom Kitchens

STURGIS, MICHIGAN

STURGIS

LUMBER & SUPPLY CO.

"Where Lumber is Sold
With a Smile"

304 N. Jefferson St. OL 1-3267

The Best for You in Appliances

W. A. GULLEN APPLIANCES

100 W. CHICAGO RD.

MOTORS — CONTROL — SUPPLIES

LEISTER ELECTRIC SERVICE

321 No. Nottawa
STURGIS, MICHIGAN

ROBERT LEISTER
PHONE
OL 1-7178

Electrical
Contractors
Appliances
Lighting-
Fixtures

Compliments of

KEISTER
WALGREEN DRUG STORE
Prescription Specialist

COMPLETE PHOTO DEPARTMENT
24-Hour Photo Finishing

COMPLETE FOUNTAIN AND LUNCHEONETTE SERVICE
Purchase ALL Your Drug Needs From Walgreen and Save

THE GRAV-I-FLO CORPORATION

TUMBLE GRAV-I-FLO FINISH

OL 1-5467 400 Norwood Ave. STURGIS, MICH.

YOU'LL ALWAYS FIND THE NEWEST STYLES AT ELAINE'S

Dresses

Elaine's

Coats

210 W. Chicago Rd., Sturgis, Mich.—Phone OL 1-3535

Exclusive but not Expensive

Suits

Sportswear

A. T. C.

ALLIED TEXTILES COMPANY

COMPLETE DECORATING SERVICE

JOSEPH D. BEALL

113 E. Chicago Rd.
Sturgis, Michigan

BUCKNELL HARDWARE COMPANY

HARDWARE GIFT WARE PAINTS WALL PAPER

119 West Chicago Road
Phone: OL 1-5606

FLORENCE BEAUTY SHOP

FLORENCE B. HAGEN

125 South Fourth Street
Phone: OL 1-3345

MAYER'S ART GIFT SHOP

For the Finest in Gifts

Cards—Dinnerware
Glassware
Picture Framing

206 W. CHICAGO

TRIBBETTS

"The House of Quality"

Where You Find Nationally Advertised Brands

118 W. Chicago Rd. Sturgis, Mich.

MARKET BASKET

Complete Line of Fruits and Vegetables

CENTRAL MEAT MARKET

404 E. CHICAGO ROAD

"The Home of U.S. Choice Meats"

BANDHOLTZ PAINT MFG. CO.

Paints—Enamels
Varnishes—Lacquers

Wallpaper and
Unpainted Furniture

106 S. Pleasant Ave.

STURGIS MICHIGAN

THOMAS JEWELERS

Hamilton Gruen Elgin
and Bulova Watches

KEEPSAKE Diamonds
Easy Terms

CONGRATULATIONS
AND BEST WISHES
From Bob and Fran at

Parcell's

DISTINCTIVE FOOTWEAR

AIR CONDITIONED—FREE TV—TELEPHONES

All the Comforts of Home

STURGIS MOTORCOURT

3 Miles North of Indiana Turnpike
East City Limits on U. S. 112

STURGIS, MICHIGAN

MR. AND MRS. ROGER MALONE OLiver 1-6500

1962 GRADUATING CLASS
TO A GOOD SPORT FOR LIFE
SPORTSARAMA
117 W. Chicago Road

AUTO and WINDOW GLASS
MIRRORS

STURGIS GLASS COMPANY
PITTSBURGH PAINTS
PAINT PROTECTS COLOR CHEERS

TWINDOW GLASS
STORM WINDOWS

119 N. Nottawa St.
Phone: OL 1-2655

P. O. Box 284
Sturgis, Michigan

Phone: OL 1-7280
HOME PLATING CO., INC.
COPPER, NICKEL, CHROME, and HOT TIN-LEAD PLATING
BUFFING—POLISHING
ZINC DIE CASTING
CADMIUM PLATE
409 Albert Ave.
Sturgis, Michigan

"GIFTS FOR ALL OCCASIONS"
ACE HARDWARE
STURGIS

DIETZ CLEANERS

Compliments of

GARDEN CITY

Maplecrest Plaza

STURGIS, MICHIGAN

Transogram MIDWEST, Inc.

A Subsidiary of

TRANSOGRAM COMPANY, INC.

Executive and Sales Offices

200 FIFTH AVENUE, NEW YORK

BIXLER'S REAL ESTATE

SIGRIST
FURNITURE

DICK'S ALAMO

AMERICAN
LAUNDERS
& CLEANERS

304 N. NOTTAWA

TO THE CLASS OF 1962
CONGRATULATIONS
STRAND THEATER

We'll be seeing you at the
FAMILY BARBER SHOP

Dairy Queen
. . . Famous for that Country-Fresh Flavor!

THE DRUG SHOP
123 W. Chicago Rd. Sturgis, Michigan
Phone: OL 1-7569
WHERE QUALITY PREVAILS

STURGIS CARTONS, INC.
305 West South Street
STURGIS, MICHIGAN
Phone OL 1-2365
CREATORS AND DESIGNERS OF DISTINCTIVE CARTONS

Compliments of
MIDWEST TOOL AND CUTLERY, INC.

WSTR

1230 on Your A.M. Dial 103.1 on Your F.M. Dial
For Record Hops,
Including D. J., Records and Equipment,
Call OL 1-2383

MYERS PONTIAC

WEST CHICAGO ROAD STURGIS, MICHIGAN

WEAVER & LINGG-Your IH Dealer

McCormick Farm Equipment
International Trucks

"GOOD EQUIPMENT MAKES A GOOD FARMER BETTER"

CONGRATULATIONS
Compliments of
MILADY'S
Strand Theater Building OL1-5005

TAYLOR PUBLISHING COMPANY
"The World's Best Yearbooks Are Taylor-made"

We Gratefully Acknowledge . . .

We, the students of the 1962 STURGENSIAN staff, are proud to present what we feel is a fine yearbook, but we also realize that it couldn't have been done without the indispensable aid of several adults. With this in mind, we wish to gratefully acknowledge the help of:

Mr. Turley B. Tudor, who, as our friend and advisor, helped us over many crises and "rough spots."

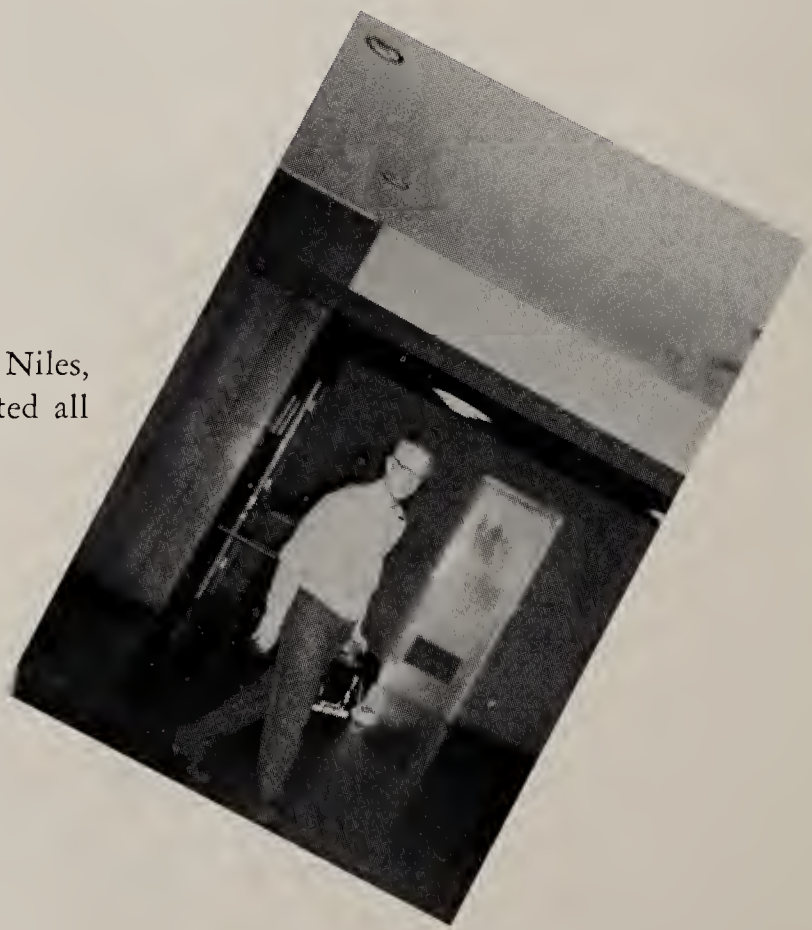

Mr. Roy Niles, who, with Mrs. Niles, handled all our photography and printed all our pictures.

Those teachers and the school secretaries who offered friendly advice and were understanding when our school work was a little late.

And our patrons who placed advertisements in our yearbook, thus making it possible.

The 1962 STURGENSIAN staff thanks you all for your cooperation and help.
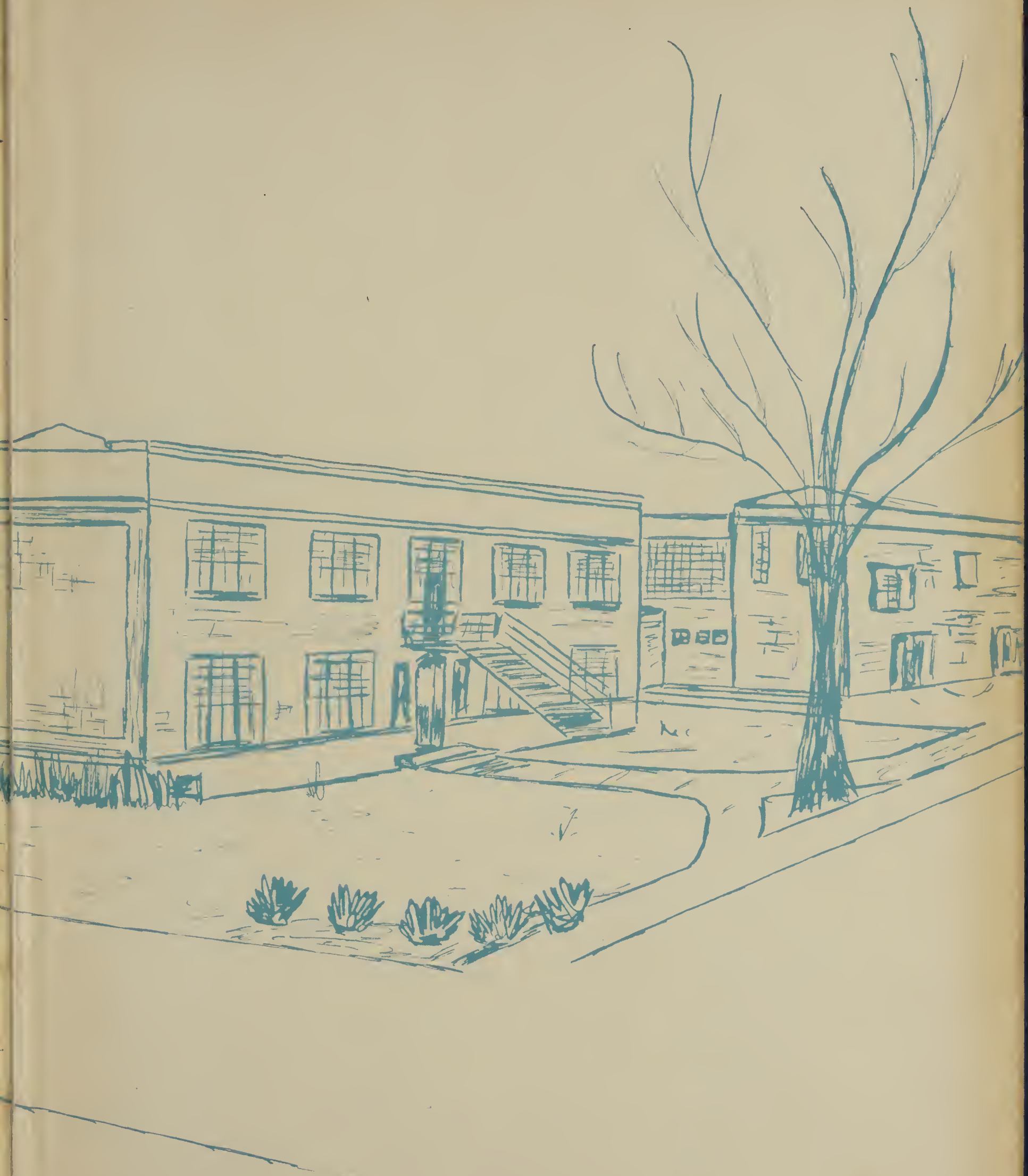
Autographs